

FACING LAGUNA DE BAY

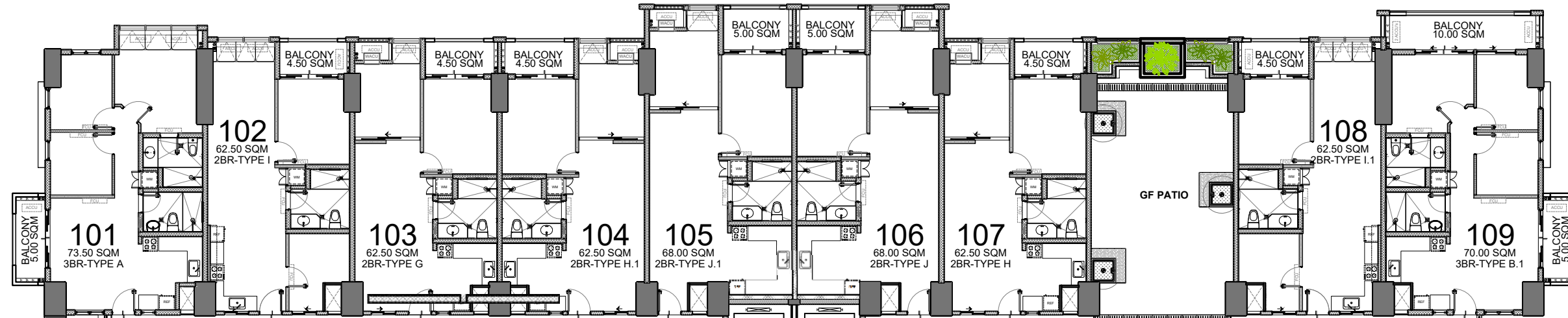

FACING ANTIPOLO

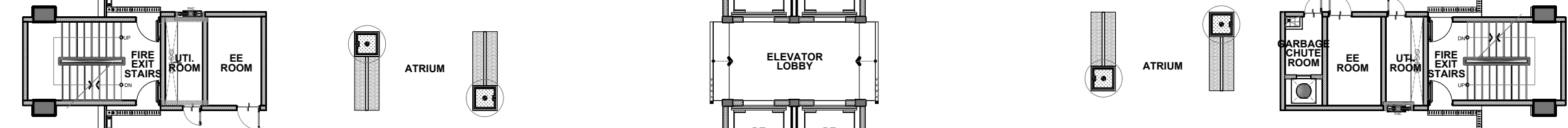

FACING MANILA BAY

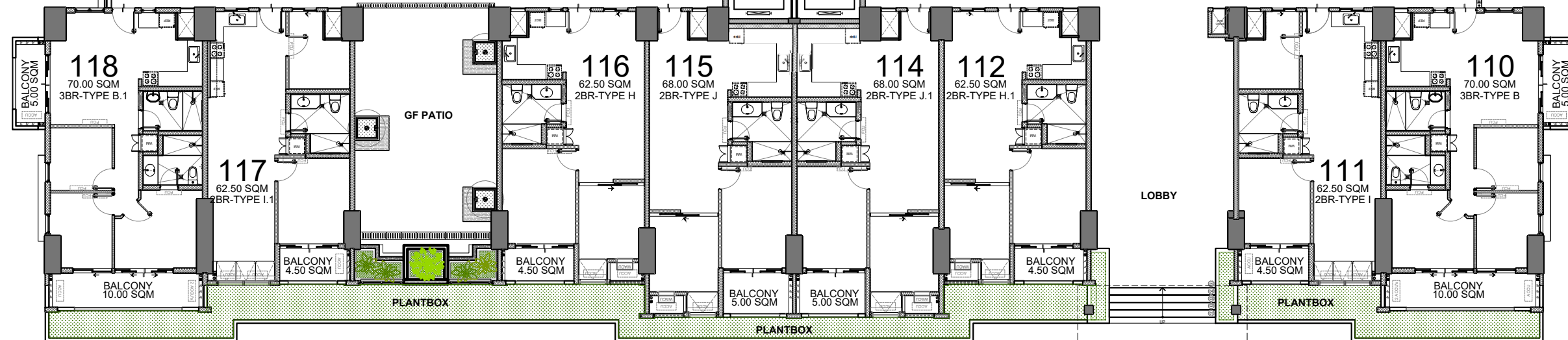

LAGUNA DE BAY

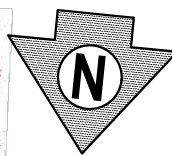
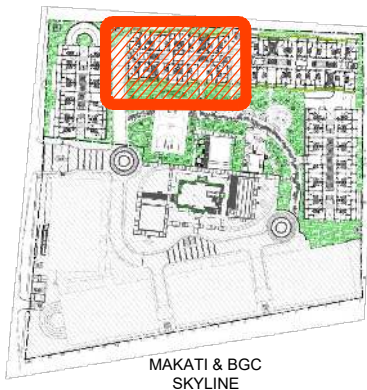

ANTIPOLO

MANILA BAY

FACING MAKATI & BGC SKYLINE

UPPER GROUND FLOOR PLAN
BUILDING G - TAFFETA
MARCH 2025
PER MEMO REF. # DE-25-03-004

LIST FOR POSSIBLE TANDEM UNITS:

- 104 & 105
- 106 & 107
- 112 & 114
- 115 & 116

NOTE:
Standard company policy regarding request for tandem shall apply.



NOTED BY:	AUDREY	<i>[Signature]</i>	02-13-25
	ALDRICH	<i>[Signature]</i>	13-Mar-25
	ANA	<i>[Signature]</i>	2/13



Disclaimer: Floor plans depicted in this material are for demonstration purposes only and should not be relied upon as final project plans. For announcement purposes only.

AVAILABILITY PLAN

FACING LAGUNA DE BAY

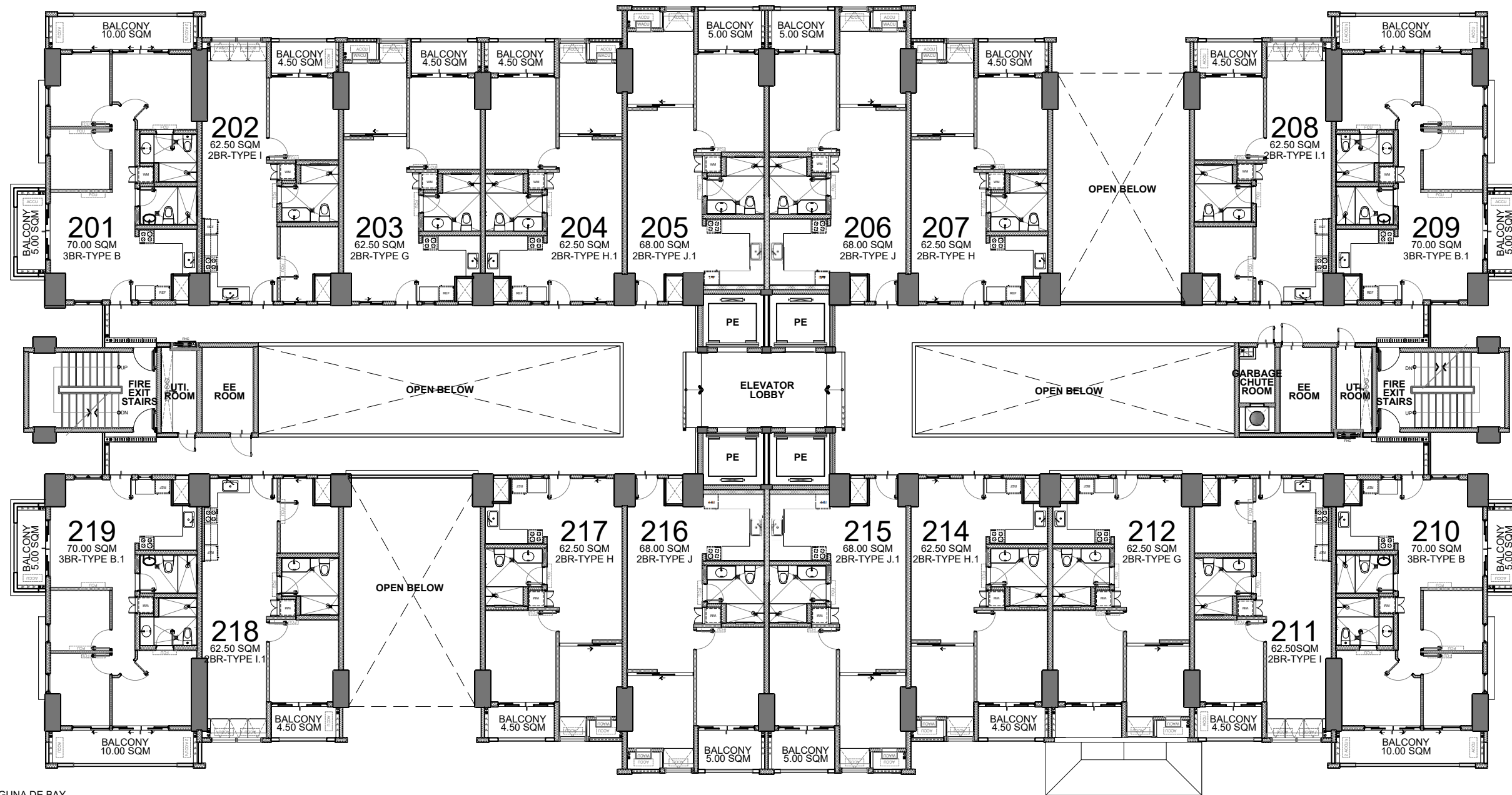

FACING ANTIPOLO

FACING MANILA BAY

FACING MAKATI & BGC SKYLINE

2ND FLOOR PLAN
 BUILDING G - TAFFETA
 MARCH 2025
 PER MEMO REF. # DE-25-03-004

LIST FOR POSSIBLE TANDEM UNITS:

- 204 & 205
- 206 & 207
- 214 & 215
- 216 & 217

NOTE:
 Standard company policy regarding request for tandem shall apply.

LAGUNA DE BAY

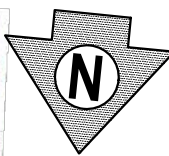
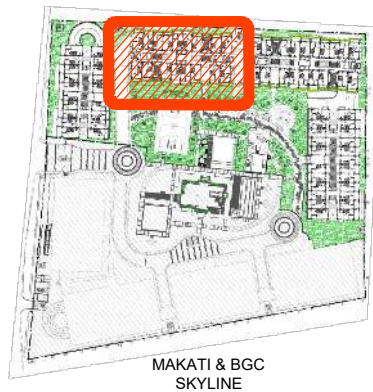

ANTIPOLO

MANILA BAY

MAKATI & BGC SKYLINE



NOTED BY:	AUDREY	<i>[Signature]</i>	03-13-25
	ALDRICH	<i>[Signature]</i>	13-Mar-25
	ANA	<i>[Signature]</i>	3/3



Disclaimer: Floor plans depicted in this material are for demonstration purposes only and should not be relied upon as final project plans. For announcement purposes only.

AVAILABILITY PLAN

FACING LAGUNA DE BAY

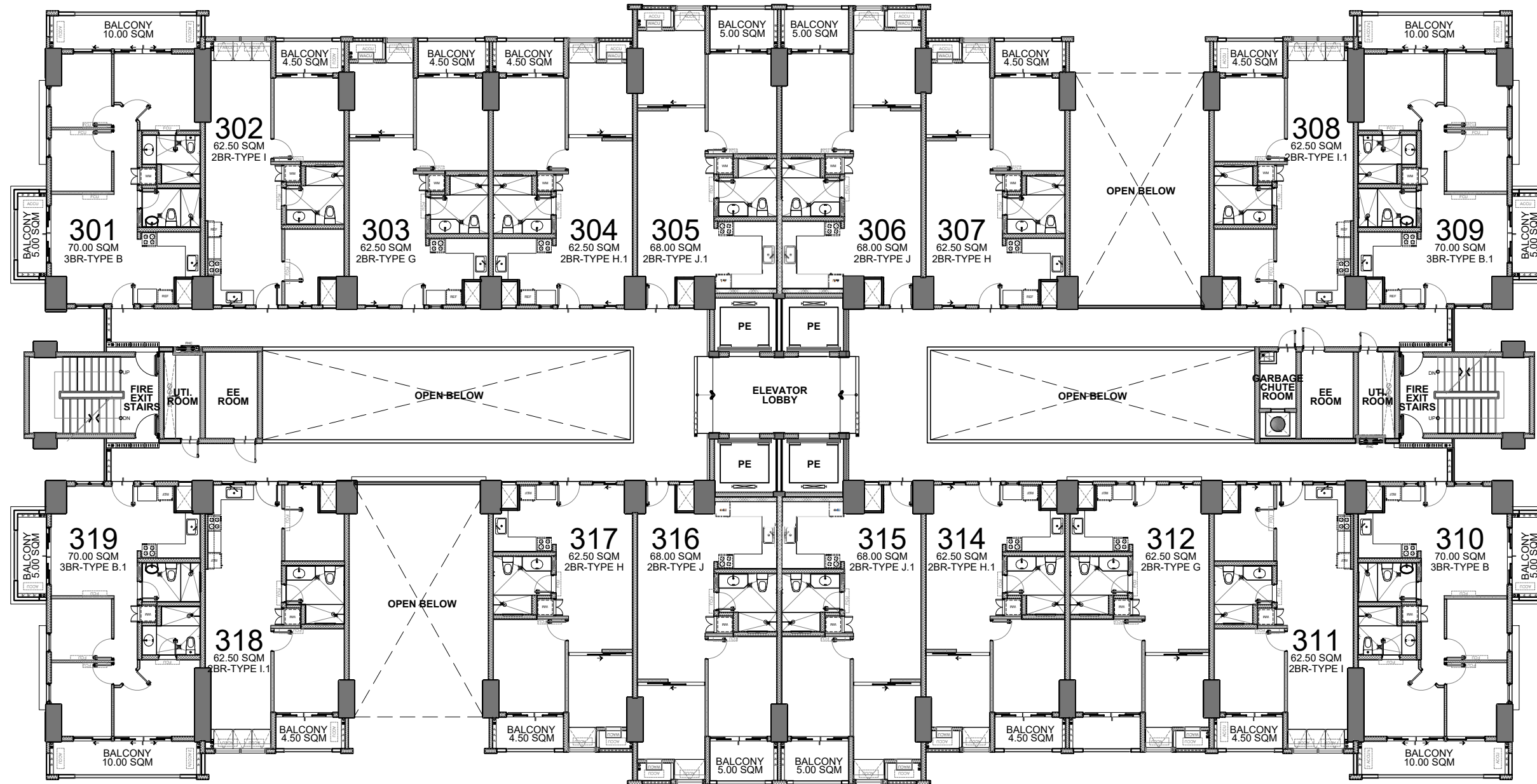

FACING ANTIPOLO

FACING MANILA BAY

FACING MAKATI & BGC SKYLINE

3RD FLOOR PLAN
 BUILDING G - TAFFETA
 MARCH 2025
 PER MEMO REF. # DE-25-03-004

LIST FOR POSSIBLE TANDEM UNITS:
 304 & 305
 306 & 307
 314 & 315
 316 & 317
NOTE:
 Standard company policy regarding request for tandem shall apply.

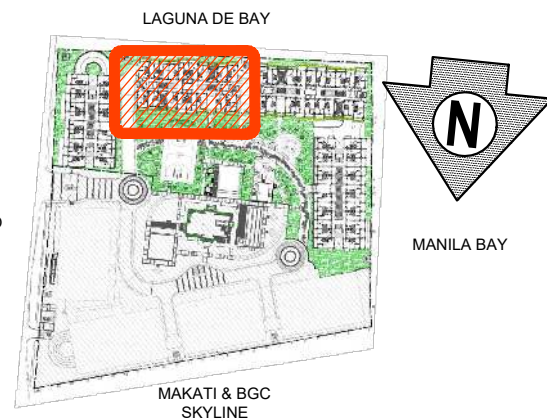

	NOTED BY: AUDREY	<i>[Signature]</i>	07-17-25
	ALDRICH	<i>[Signature]</i>	13-Mar-25
	ANA	<i>[Signature]</i>	3/13



Disclaimer: Floor plans depicted in this material are for demonstration purposes only and should not be relied upon as final project plans. For announcement purposes only.

AVAILABILITY PLAN

FACING LAGUNA DE BAY

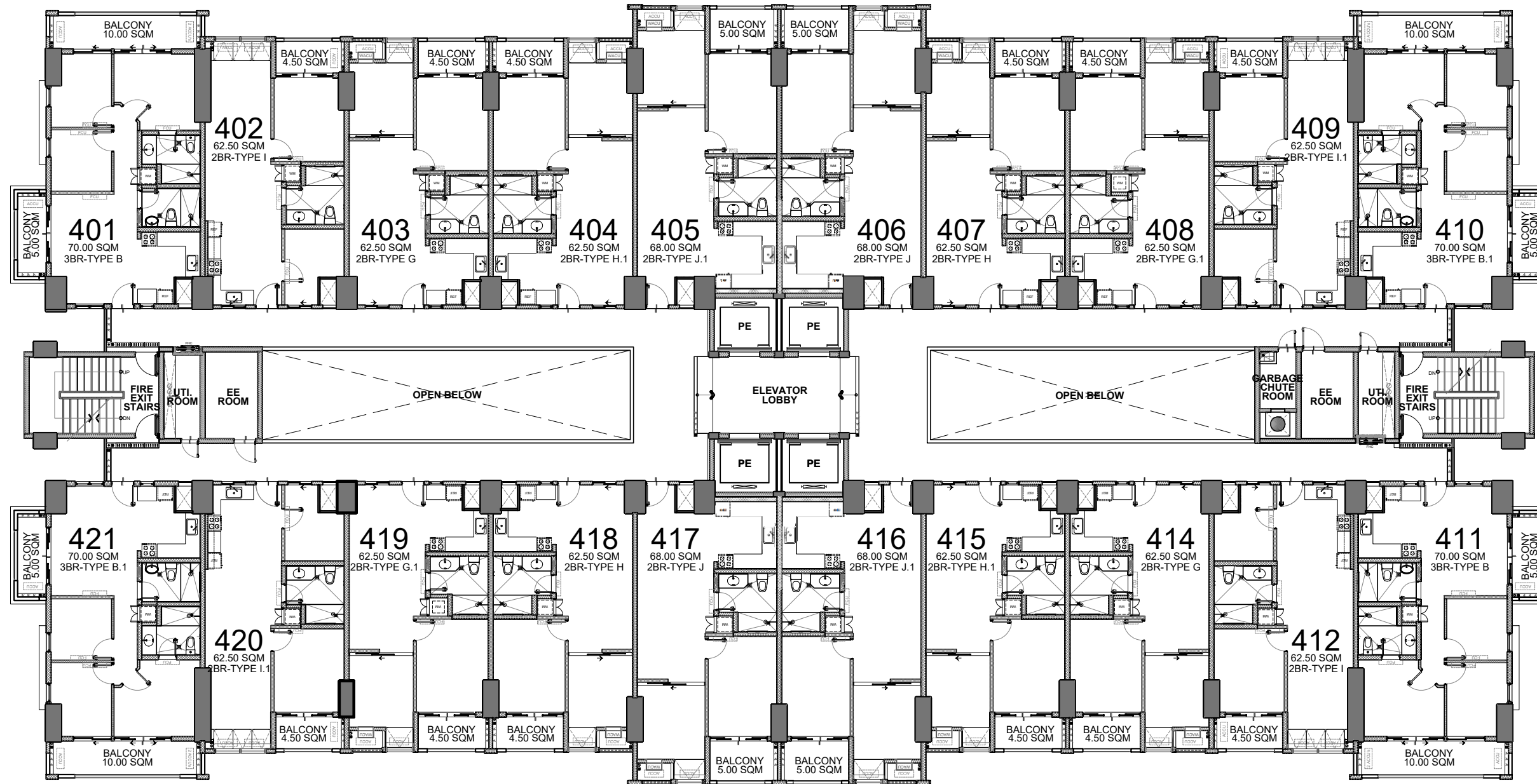

FACING ANTIPOLO

FACING MANILA BAY

FACING MAKATI & BGC SKYLINE

4TH FLOOR PLAN
 BUILDING G - TAFFETA
 MARCH 2025
 PER MEMO REF. # DE-25-03-004

LIST FOR POSSIBLE TANDEM UNITS:

- 404 & 405
- 406 & 407
- 414 & 415
- 416 & 417

NOTE:
 Standard company policy regarding request for tandem shall apply.

LAGUNA DE BAY

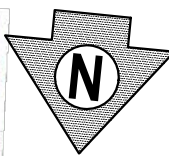
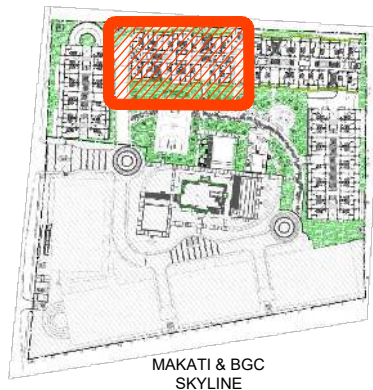

ANTIPOLO

MANILA BAY

MAKATI & BGC SKYLINE



NOTED BY:	AUDREY	<i>[Signature]</i>	03-13-25
	ALDRICH	<i>[Signature]</i>	13-Mar-25
	ANA	<i>[Signature]</i>	3/13



Disclaimer: Floor plans depicted in this material are for demonstration purposes only and should not be relied upon as final project plans. For announcement purposes only.

AVAILABILITY PLAN

FACING LAGUNA DE BAY

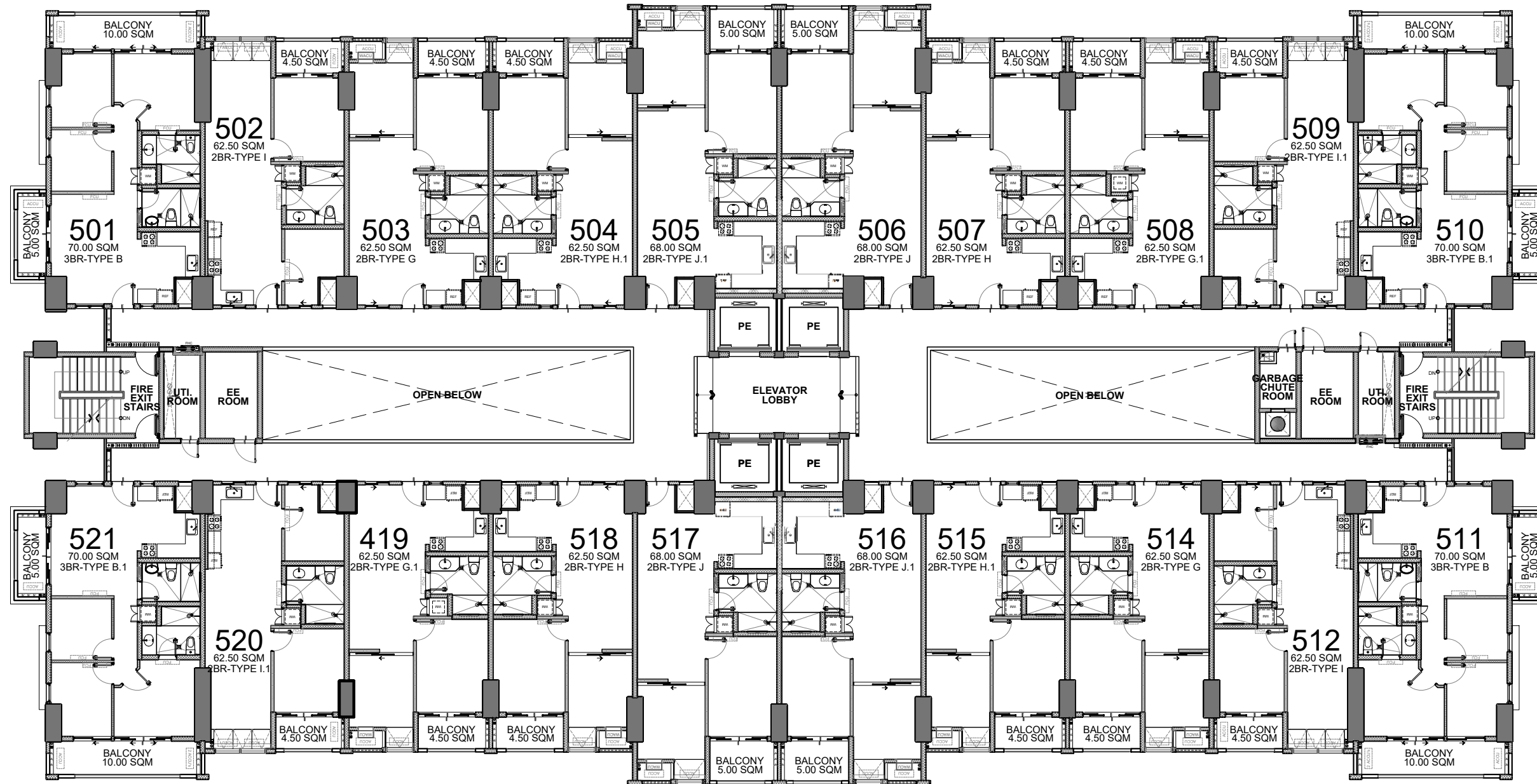

FACING ANTIPOLO

FACING MANILA BAY

FACING MAKATI & BGC SKYLINE

5TH FLOOR PLAN
 BUILDING G - TAFFETA
 MARCH 2025
 PER MEMO REF. # DE-25-03-004

LIST FOR POSSIBLE TANDEM UNITS:

- 504 & 505
- 506 & 507
- 514 & 515
- 516 & 517

NOTE:
 Standard company policy regarding request for tandem shall apply.

LAGUNA DE BAY

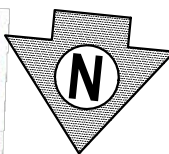
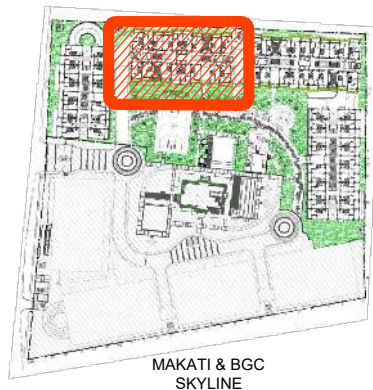

ANTIPOLO

MANILA BAY

MAKATI & BGC SKYLINE



NOTED BY:	AUDREY	<i>[Signature]</i>	02-13-25
	ALDRICH	<i>[Signature]</i>	13-Mar-25
	ANA	<i>[Signature]</i>	3/13



Disclaimer: Floor plans depicted in this material are for demonstration purposes only and should not be relied upon as final project plans. For announcement purposes only.

AVAILABILITY PLAN

FACING LAGUNA DE BAY

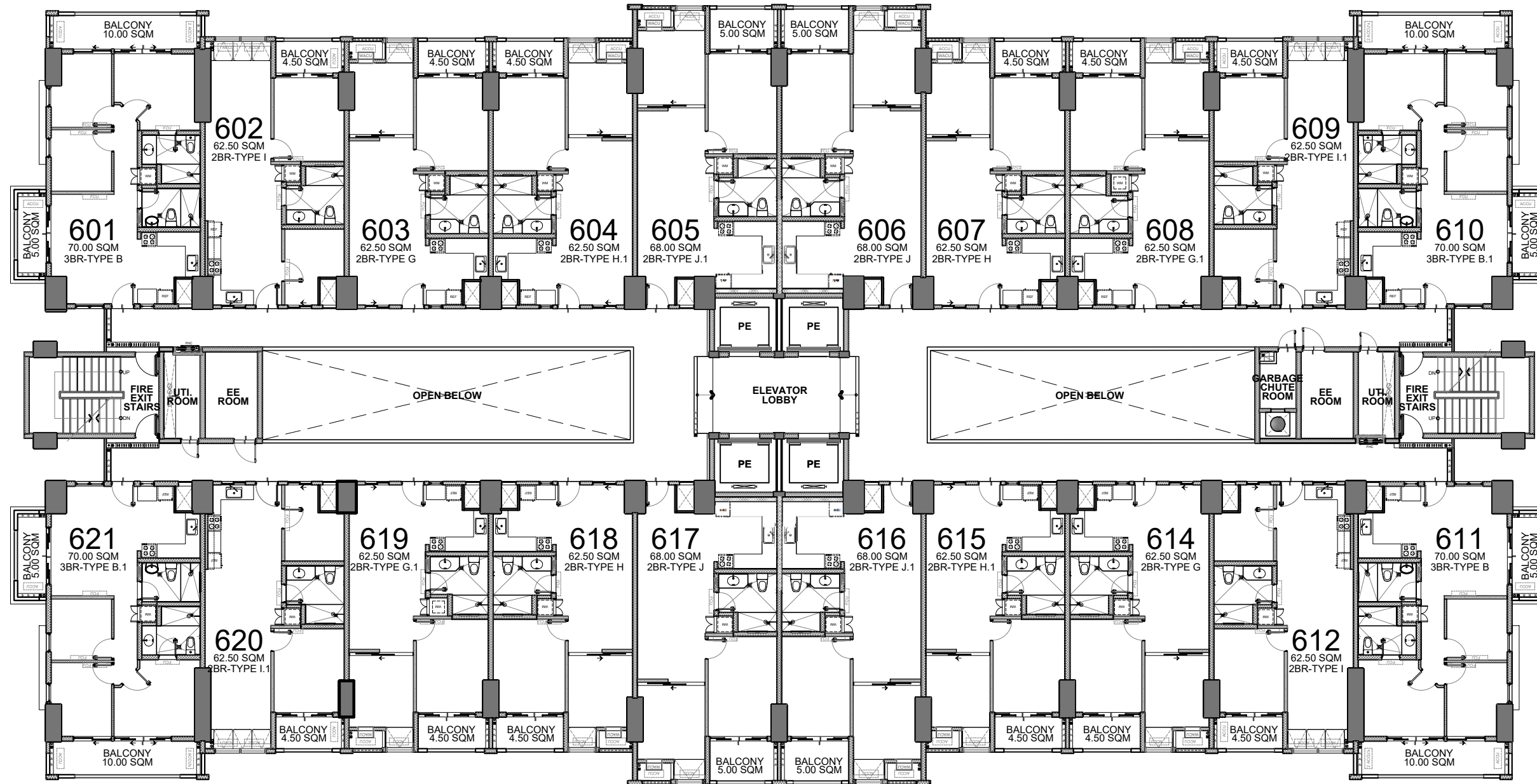

FACING ANTIPOLO

FACING MANILA BAY

FACING MAKATI & BGC SKYLINE

6TH FLOOR PLAN
 BUILDING G - TAFFETA
 MARCH 2025
 PER MEMO REF. # DE-25-03-004

LIST FOR POSSIBLE TANDEM UNITS:

- 604 & 605
- 606 & 607
- 614 & 615
- 616 & 617

NOTE:
 Standard company policy regarding request for tandem shall apply.

LAGUNA DE BAY

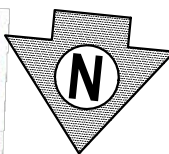
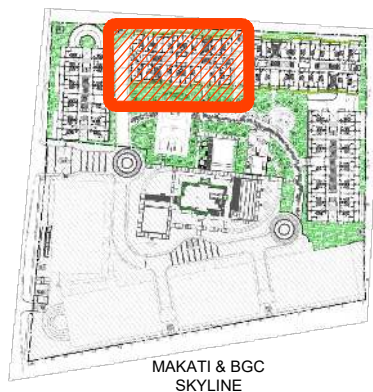

ANTIPOLO

MANILA BAY

MAKATI & BGC SKYLINE



NOTED BY:	AUDREY	<i>[Signature]</i>	03/12/25
	ALDRICH	<i>[Signature]</i>	13-Mar-25
	ANA	<i>[Signature]</i>	3/13



Disclaimer: Floor plans depicted in this material are for demonstration purposes only and should not be relied upon as final project plans. For announcement purposes only.

AVAILABILITY PLAN

FACING LAGUNA DE BAY

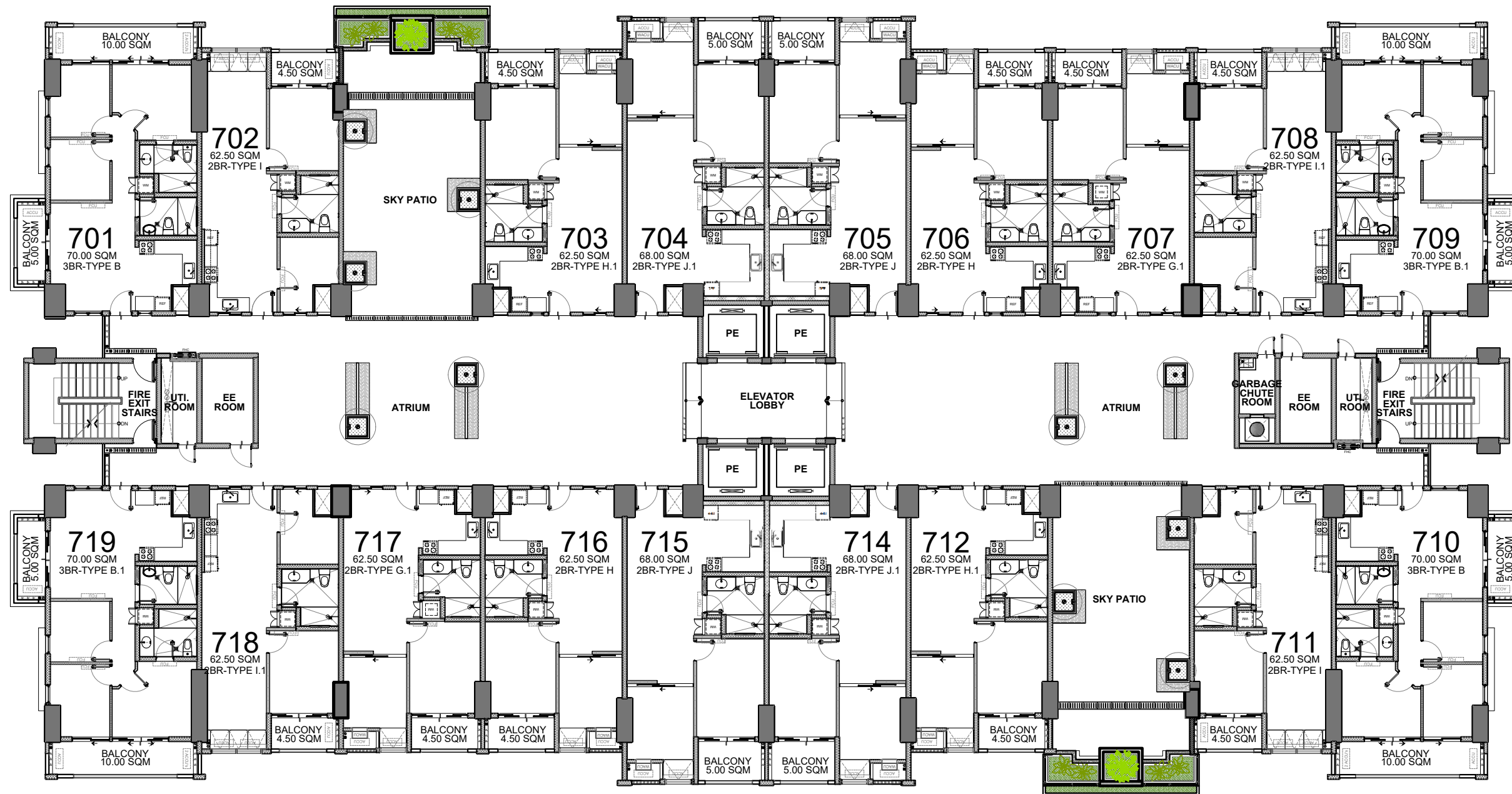

FACING ANTIPOLO

FACING MANILA BAY

FACING MAKATI & BGC SKYLINE

7TH FLOOR PLAN
 BUILDING G - TAFFETA
 MARCH 2025
 PER MEMO REF. # DE-25-03-004

LIST FOR POSSIBLE TANDEM UNITS:

- 703 & 704
- 705 & 706
- 712 & 714
- 715 & 716

NOTE:
 Standard company policy regarding request for tandem shall apply.

LAGUNA DE BAY

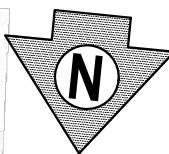
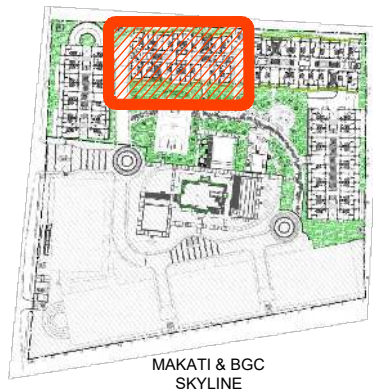

ANTIPOLO

MANILA BAY

MAKATI & BGC SKYLINE



NOTED BY:	AUDREY	<i>[Signature]</i>	02-Mar-25
	ALDRICH	<i>[Signature]</i>	13-Mar-25
	ANA	<i>[Signature]</i>	3/13



Disclaimer: Floor plans depicted in this material are for demonstration purposes only and should not be relied upon as final project plans. For announcement purposes only.

AVAILABILITY PLAN

FACING LAGUNA DE BAY

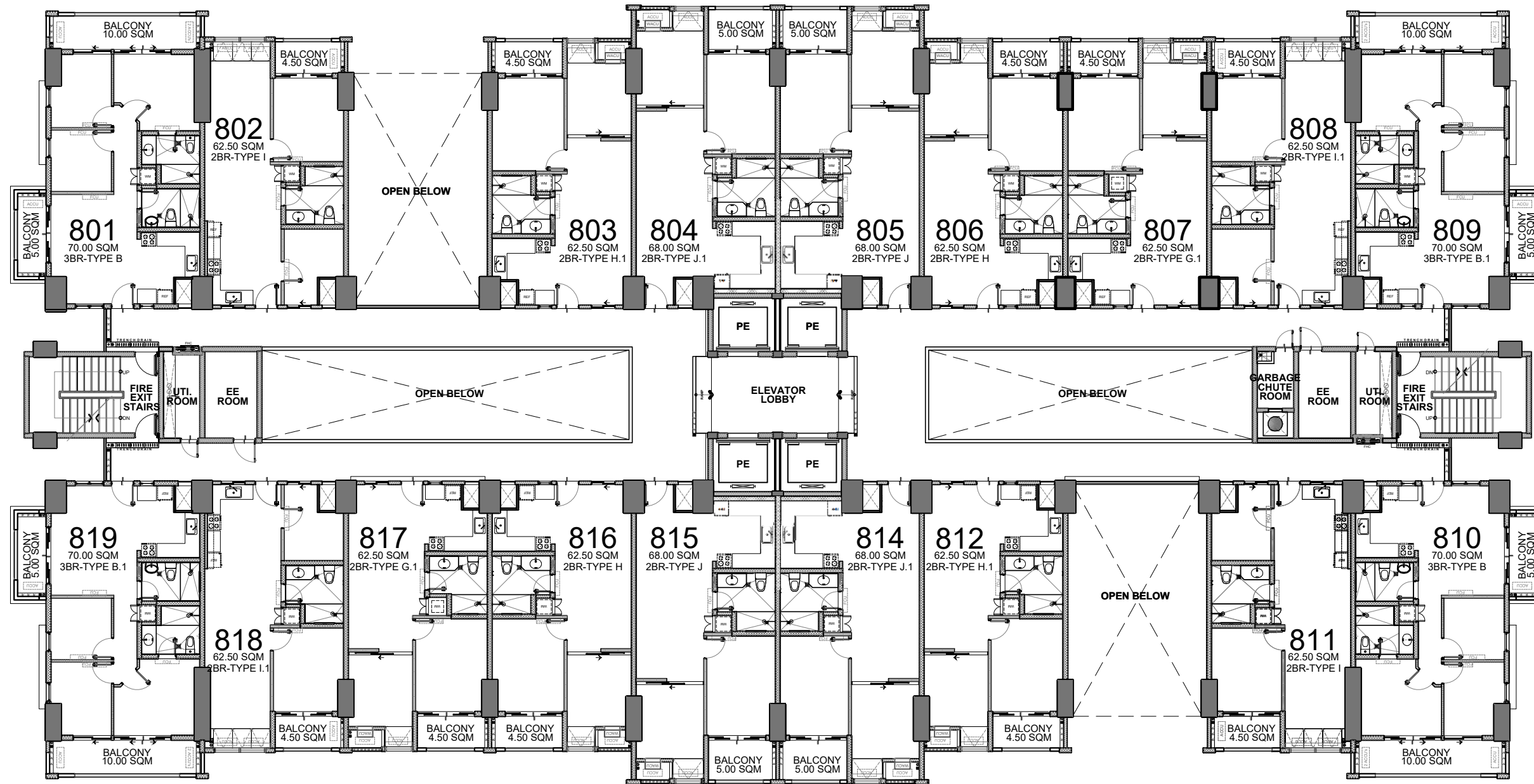

FACING ANTIPOLO

FACING MANILA BAY

FACING MAKATI & BGC SKYLINE

8TH FLOOR PLAN
 BUILDING G - TAFFETA
 MARCH 2025
 PER MEMO REF. # DE-25-03-004

LIST FOR POSSIBLE END-INNER UNIT TANDEM UNITS:

- 803 & 804
- 805 & 806
- 818 & 819
- 815 & 816

NOTE:
 Standard company policy regarding request for tandem shall apply.

LAGUNA DE BAY

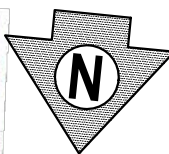
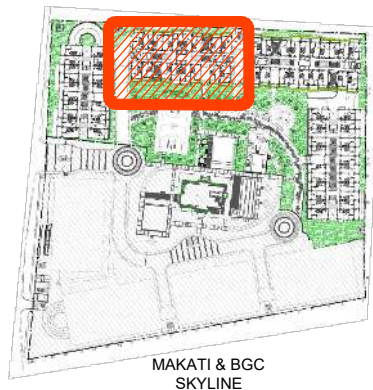

ANTIPOLO

MANILA BAY

MAKATI & BGC SKYLINE



NOTED BY:	AUDREY	<i>[Signature]</i>	09-19-25
	ALDRICH	<i>[Signature]</i>	13-Mar-25
	ANA	<i>[Signature]</i>	3/13



Disclaimer: Floor plans depicted in this material are for demonstration purposes only and should not be relied upon as final project plans. For announcement purposes only.

AVAILABILITY PLAN

FACING LAGUNA DE BAY

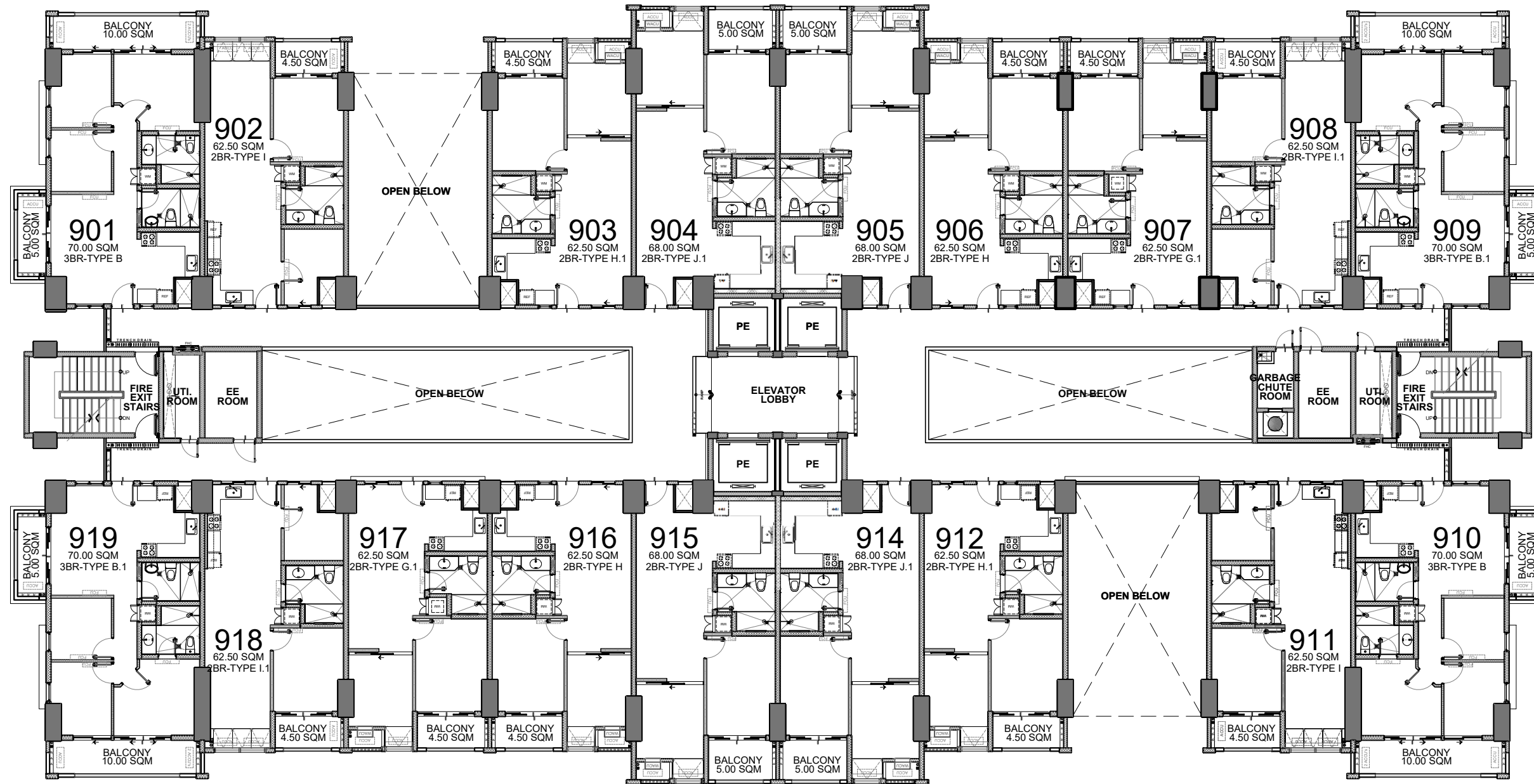

FACING ANTIPOLO

FACING MANILA BAY

FACING MAKATI & BGC SKYLINE

9TH FLOOR PLAN
 BUILDING G - TAFFETA
 MARCH 2025
 PER MEMO REF. # DE-25-03-004

LIST FOR POSSIBLE TANDEM UNITS:

- 903 & 904
- 905 & 906
- 912 & 914
- 915 & 916

NOTE:
 Standard company policy regarding request for tandem shall apply.

LAGUNA DE BAY

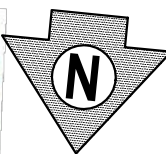
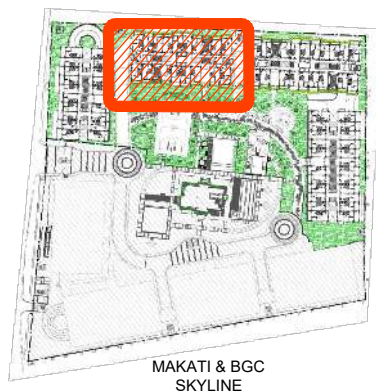

ANTIPOLO

MANILA BAY

MAKATI & BGC SKYLINE



NOTED BY:	AUDREY	<i>[Signature]</i>	07-13-25
	ALDRICH	<i>[Signature]</i>	13-Mar-25
	ANA	<i>[Signature]</i>	3/13



Disclaimer: Floor plans depicted in this material are for demonstration purposes only and should not be relied upon as final project plans. For announcement purposes only.

AVAILABILITY PLAN

FACING LAGUNA DE BAY

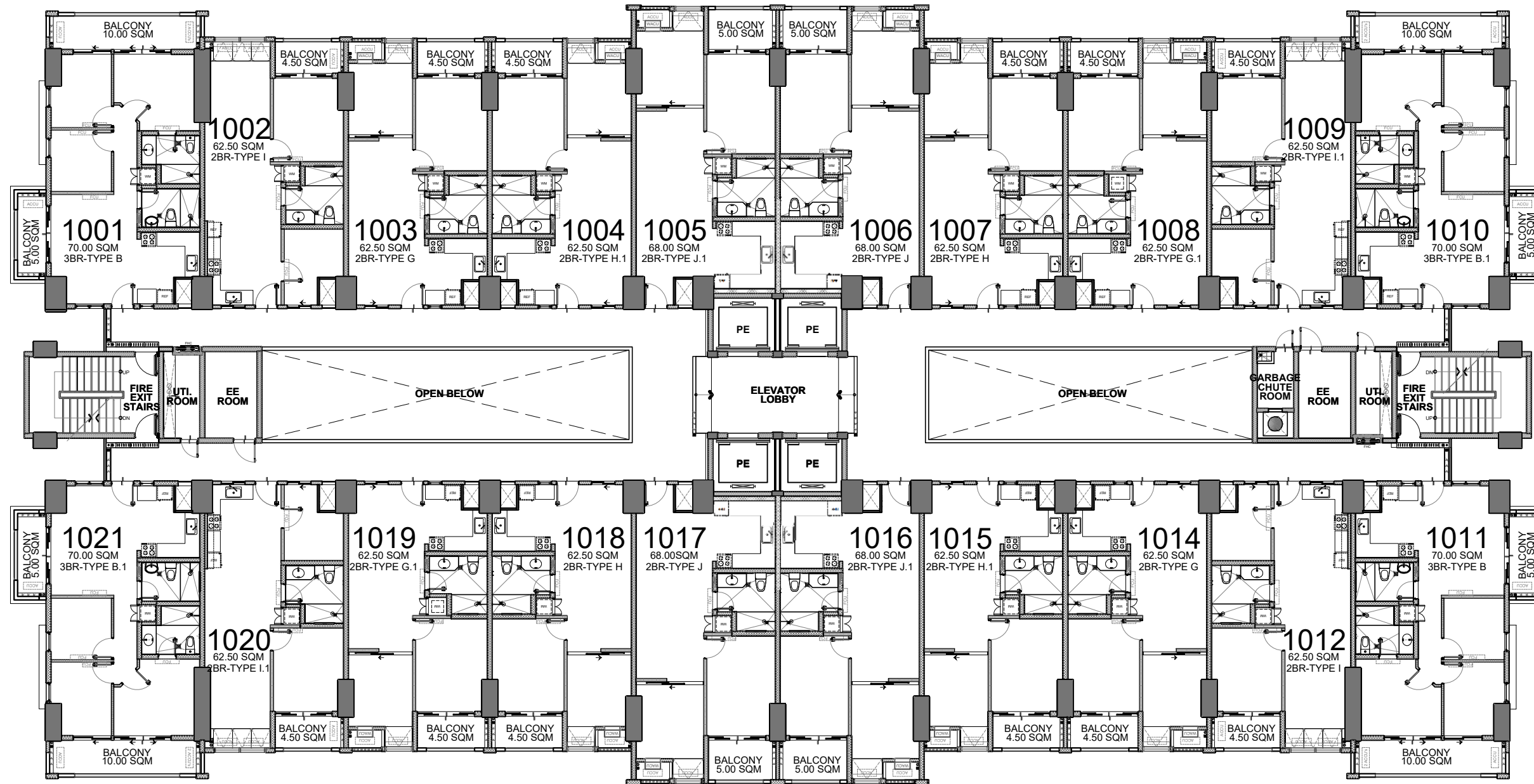

FACING ANTIPOLO

FACING MANILA BAY

FACING MAKATI & BGC SKYLINE

10TH FLOOR PLAN
 BUILDING G - TAFFETA
 MARCH 2025
 PER MEMO REF. # DE-25-03-004

LIST FOR POSSIBLE END-INNER UNIT TANDEM UNITS:

- 1004 & 1005
- 1006 & 1007
- 1015 & 1016
- 1017 & 1018

NOTE:

Standard company policy regarding request for tandem shall apply.

LAGUNA DE BAY

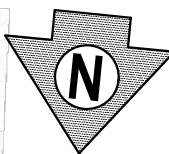
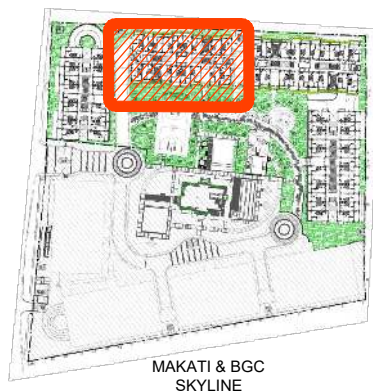

ANTIPOLO

MANILA BAY

MAKATI & BGC SKYLINE



NOTED BY:	AUDREY	<i>[Signature]</i>	03-17-25
	ALDRICH	<i>[Signature]</i>	13-Mar-25
	ANA	<i>[Signature]</i>	3/13



Disclaimer: Floor plans depicted in this material are for demonstration purposes only and should not be relied upon as final project plans. For announcement purposes only.

AVAILABILITY PLAN

FACING LAGUNA DE BAY

FACING ANTIPOLO

FACING MANILA BAY

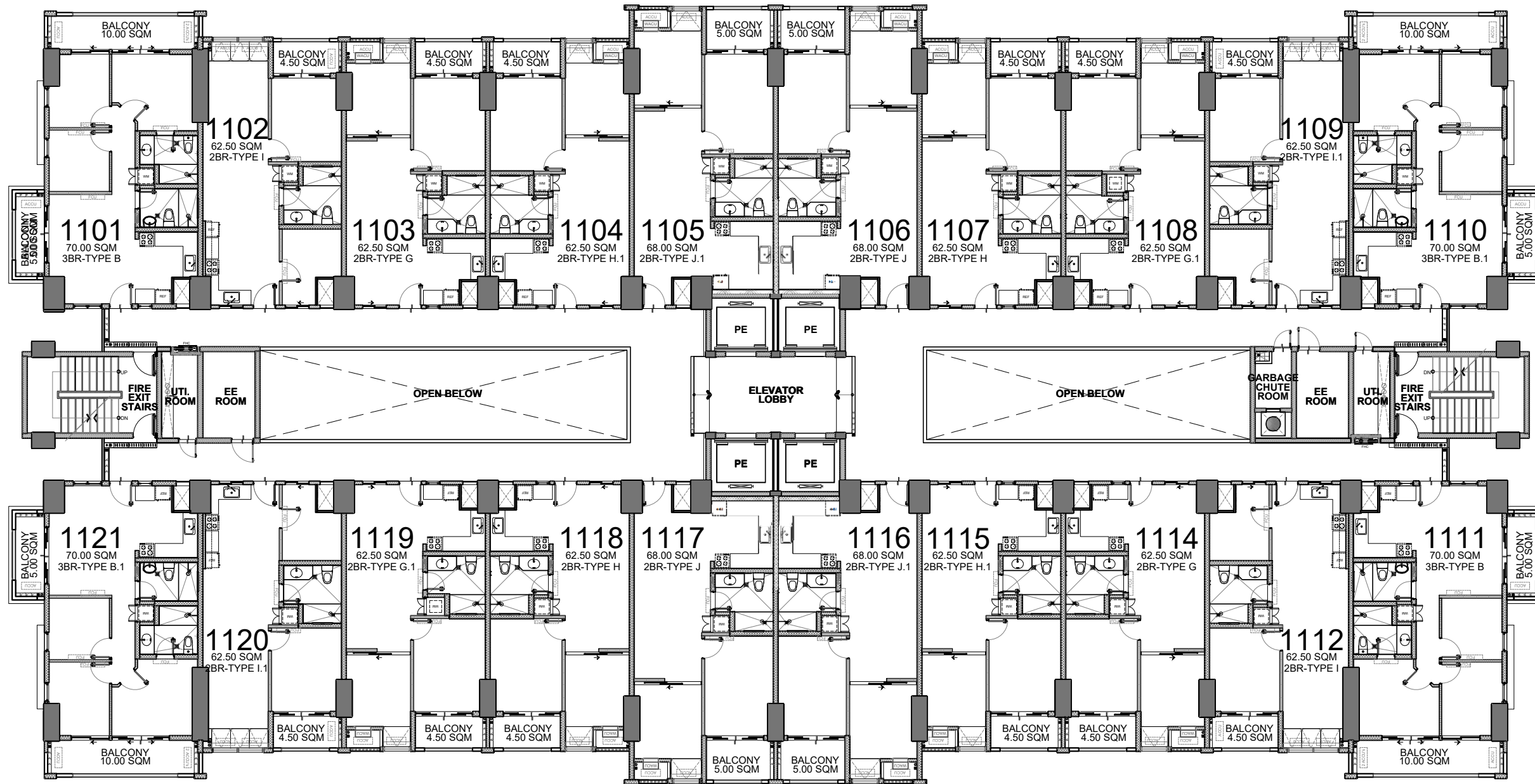

FACING MAKATI & BGC SKYLINE

11TH FLOOR PLAN
 BUILDING G - TAFFETA
 MARCH 2025
 PER MEMO REF. # DE-25-03-004

LIST FOR POSSIBLE TANDEM UNITS:

- 1104 & 1105
- 1106 & 1107
- 1115 & 1116
- 1117 & 1118

NOTE:
 Standard company policy regarding request for tandem shall apply.

LAGUNA DE BAY

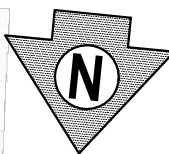
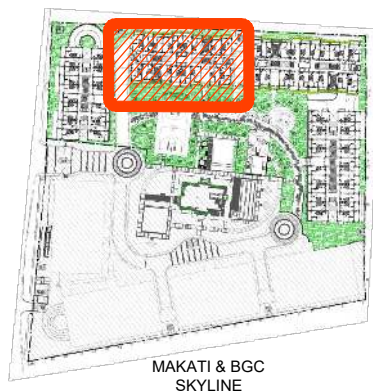

ANTIPOLO

MANILA BAY

MAKATI & BGC SKYLINE



NOTED BY:	AUDREY	<i>[Signature]</i>	07-10-25
	ALDRICH	<i>[Signature]</i>	13-Mar-25
	ANA	<i>[Signature]</i>	3/13



Disclaimer: Floor plans depicted in this material are for demonstration purposes only and should not be relied upon as final project plans. For announcement purposes only.

AVAILABILITY PLAN

FACING LAGUNA DE BAY

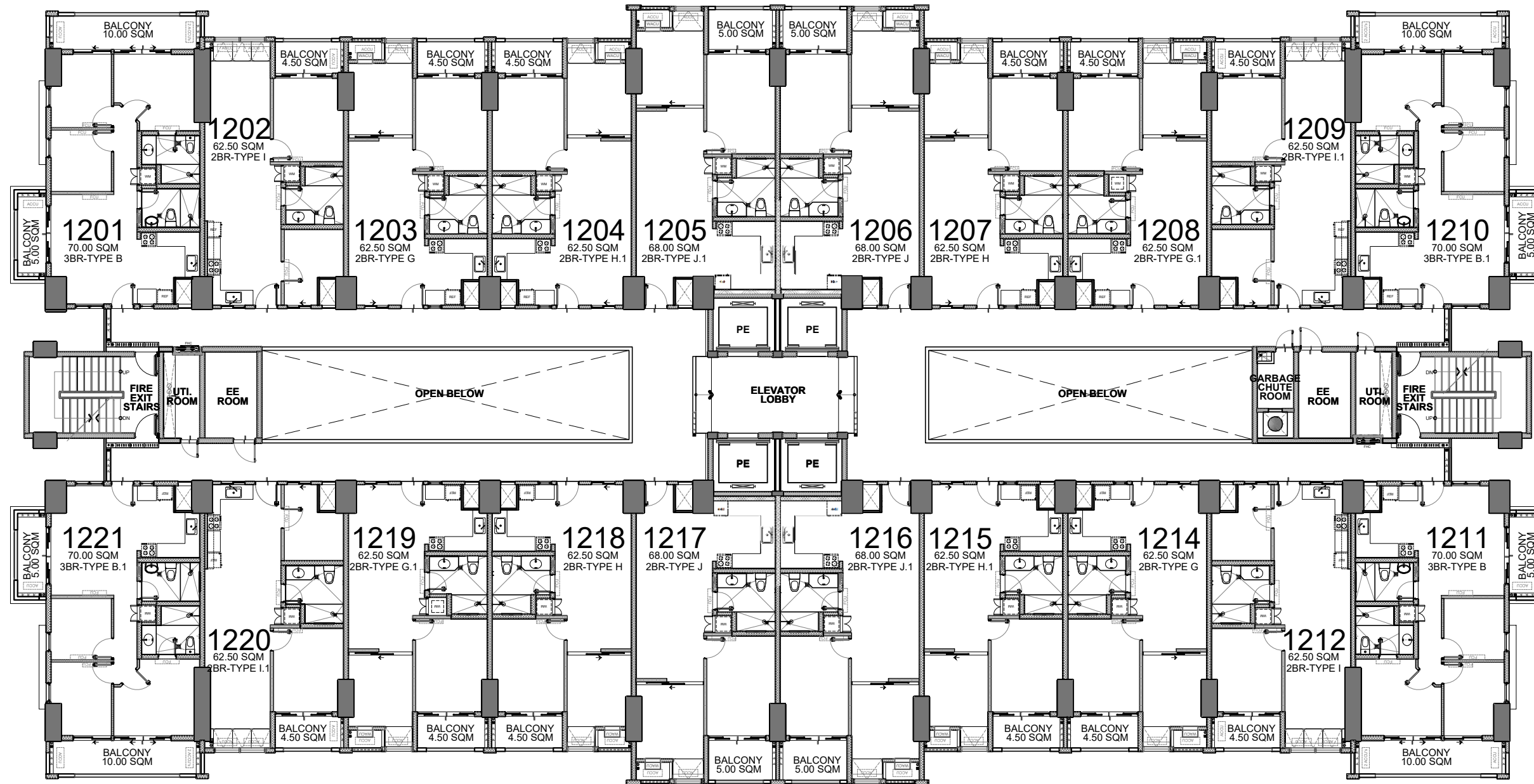

FACING ANTIPOLO

FACING MANILA BAY

FACING MAKATI & BGC SKYLINE

12TH FLOOR PLAN
 BUILDING G - TAFFETA
 MARCH 2025
 PER MEMO REF. # DE-25-03-004

- LIST FOR POSSIBLE TANDEM UNITS:**
 1204 & 1205
 1206 & 1207
 1215 & 1216
 1217 & 1218

NOTE:
 Standard company policy regarding request for tandem shall apply.

LAGUNA DE BAY

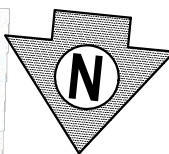
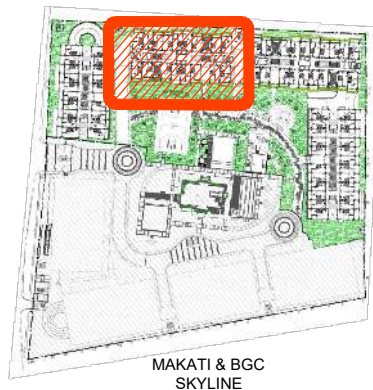

ANTIPOLO

MANILA BAY

MAKATI & BGC SKYLINE



NOTED BY:	AUDREY	<i>[Signature]</i>	09-13-25
	ALDRICH	<i>[Signature]</i>	13-Mar-25
	ANA	<i>[Signature]</i>	3/13



Disclaimer: Floor plans depicted in this material are for demonstration purposes only and should not be relied upon as final project plans. For announcement purposes only.

AVAILABILITY PLAN

FACING LAGUNA DE BAY

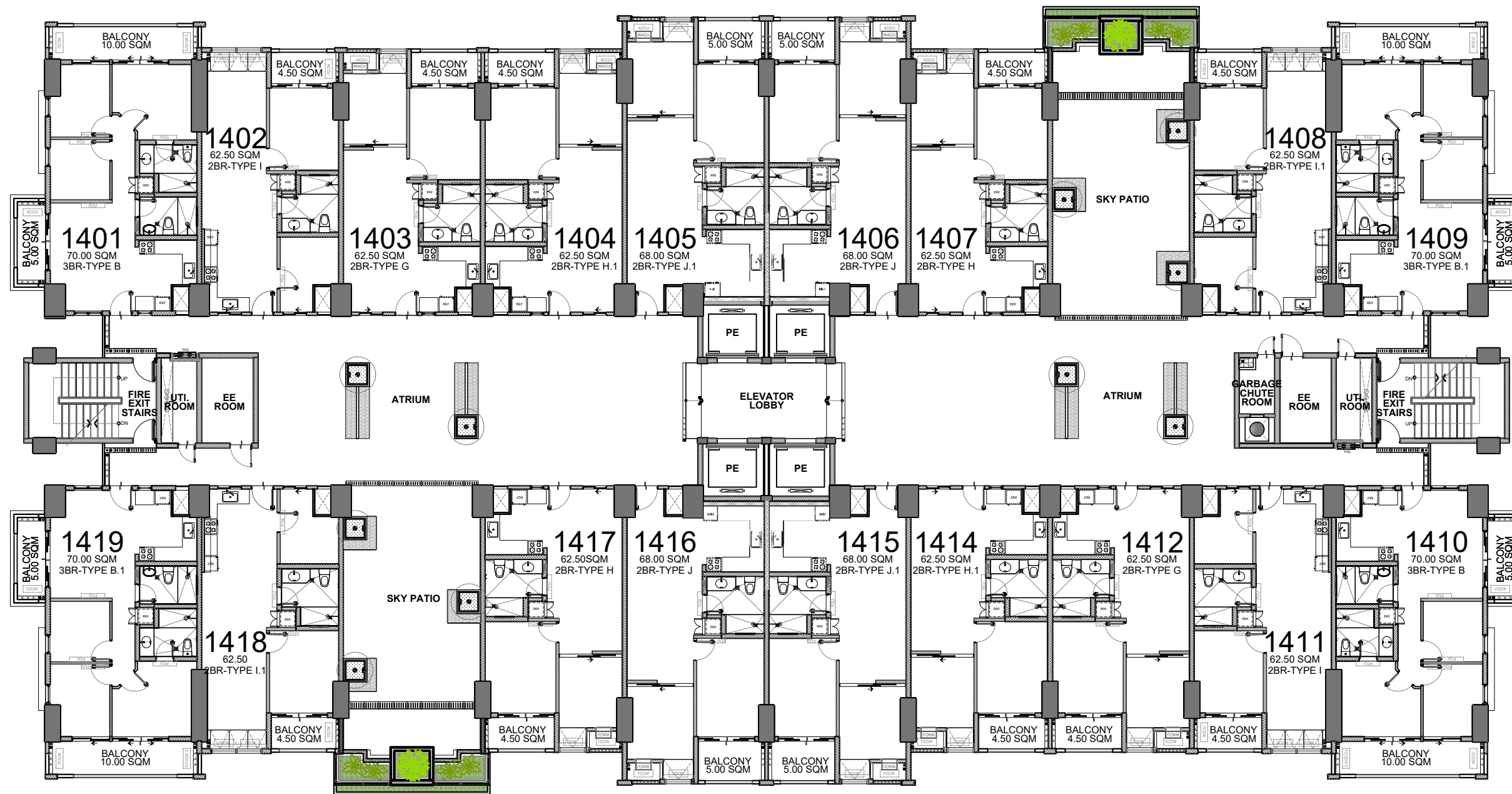

FACING ANTIPOLO

FACING MANILA BAY

FACING MAKATI & BGC SKYLINE

14TH FLOOR PLAN
 BUILDING G - TAFFETA
 MARCH 2025
 PER MEMO REF. # DE-25-03-004

LIST FOR POSSIBLE TANDEM UNITS:

- 1404 & 1405
- 1406 & 1407
- 1414 & 1415
- 1416 & 1417

NOTE:
 Standard company policy regarding request for tandem shall apply.

LAGUNA DE BAY

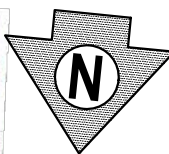
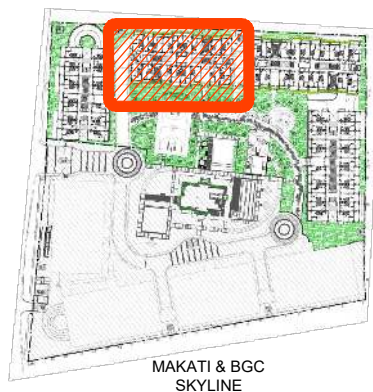

ANTIPOLO

MANILA BAY

MAKATI & BGC SKYLINE



NOTED BY:	AUDREY	<i>[Signature]</i>	02-12-25
	ALDRICH	<i>[Signature]</i>	13-Mar-25
	ANA	<i>[Signature]</i>	3/13



Disclaimer: Floor plans depicted in this material are for demonstration purposes only and should not be relied upon as final project plans. For announcement purposes only.

AVAILABILITY PLAN

FACING LAGUNA DE BAY

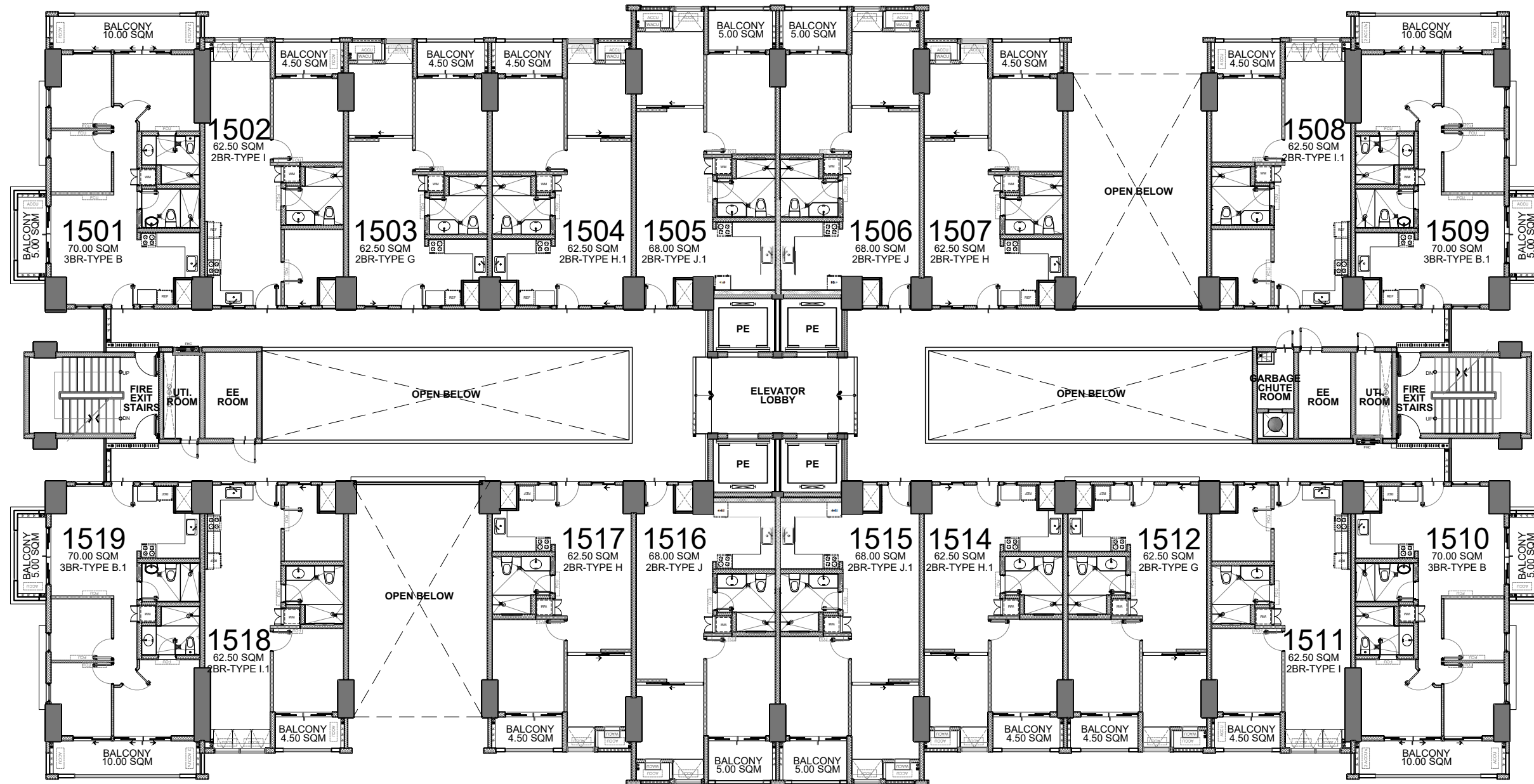

FACING ANTIPOLO

FACING MANILA BAY

FACING MAKATI & BGC SKYLINE

15TH FLOOR PLAN
 BUILDING G - TAFFETA
 MARCH 2025
 PER MEMO REF. # DE-25-03-004

LIST FOR POSSIBLE TANDEM UNITS:

- 1504 & 1505
- 1506 & 1507
- 1514 & 1515
- 1516 & 1517

NOTE:
 Standard company policy regarding request for tandem shall apply.

LAGUNA DE BAY

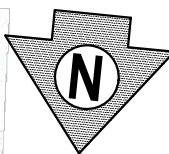
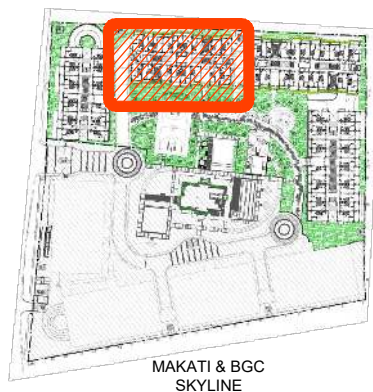

ANTIPOLO

MANILA BAY

MAKATI & BGC SKYLINE



NOTED BY:	AUDREY	<i>[Signature]</i>	03-19-25
	ALDRICH	<i>[Signature]</i>	13-Mar-25
	ANA	<i>[Signature]</i>	3/13



Disclaimer: Floor plans depicted in this material are for demonstration purposes only and should not be relied upon as final project plans. For announcement purposes only.

AVAILABILITY PLAN

FACING LAGUNA DE BAY

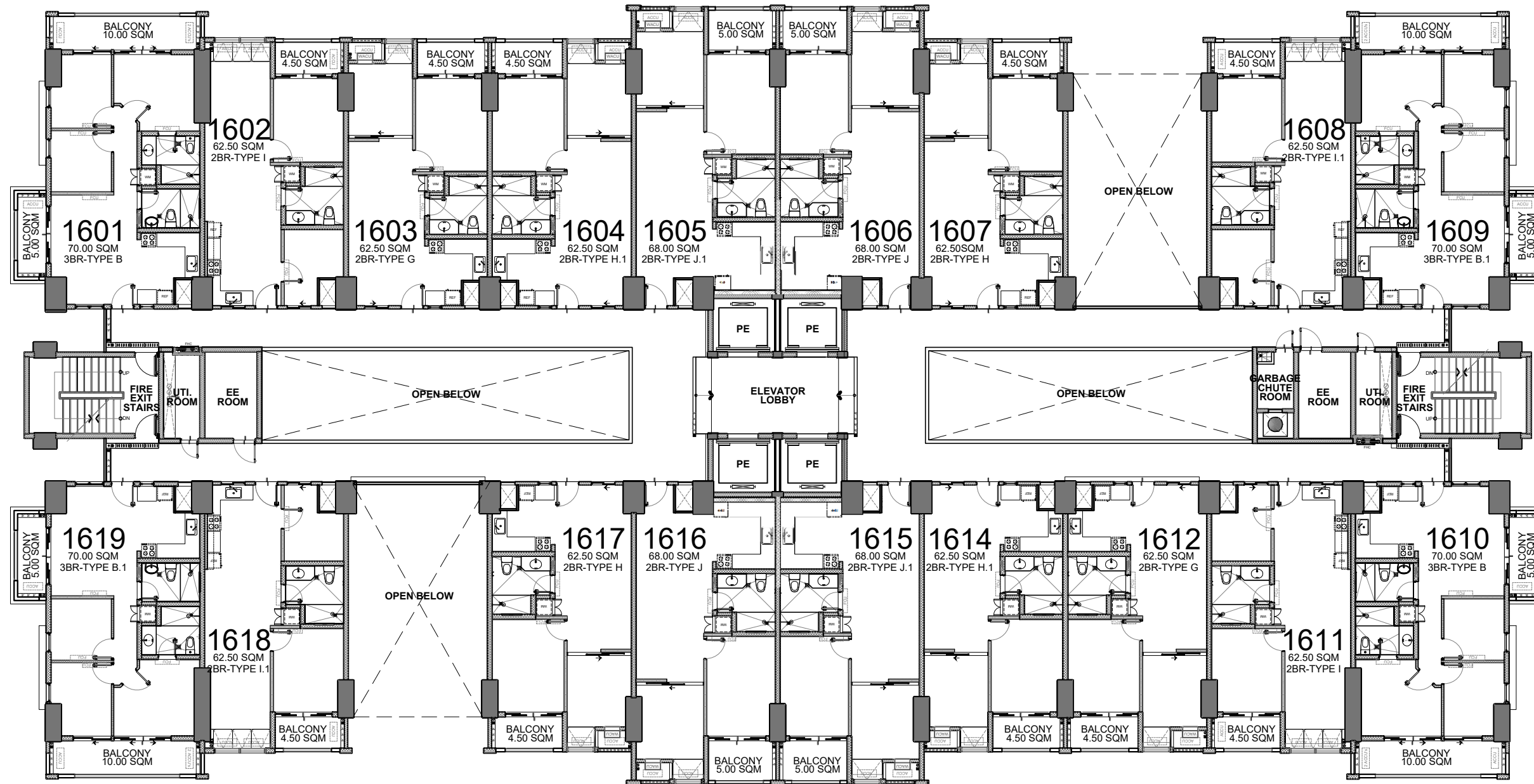

FACING ANTIPOLO

FACING MANILA BAY

FACING MAKATI & BGC SKYLINE

16TH FLOOR PLAN
 BUILDING G - TAFFETA
 MARCH 2025
 PER MEMO REF. # DE-25-03-004

LIST FOR POSSIBLE TANDEM UNITS:

- 1604 & 1605
- 1606 & 1607
- 1614 & 1615
- 1616 & 1617

NOTE:
 Standard company policy regarding request for tandem shall apply.

LAGUNA DE BAY

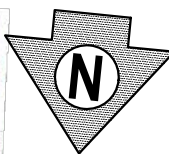
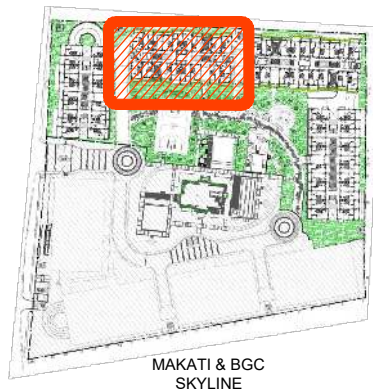

ANTIPOLO

MANILA BAY

MAKATI & BGC SKYLINE



NOTED BY:	AUDREY	<i>[Signature]</i>	03-13-25
	ALDRICH	<i>[Signature]</i>	13-Mar-25
	ANA	<i>[Signature]</i>	3/13



Disclaimer: Floor plans depicted in this material are for demonstration purposes only and should not be relied upon as final project plans. For announcement purposes only.

AVAILABILITY PLAN

FACING LAGUNA DE BAY

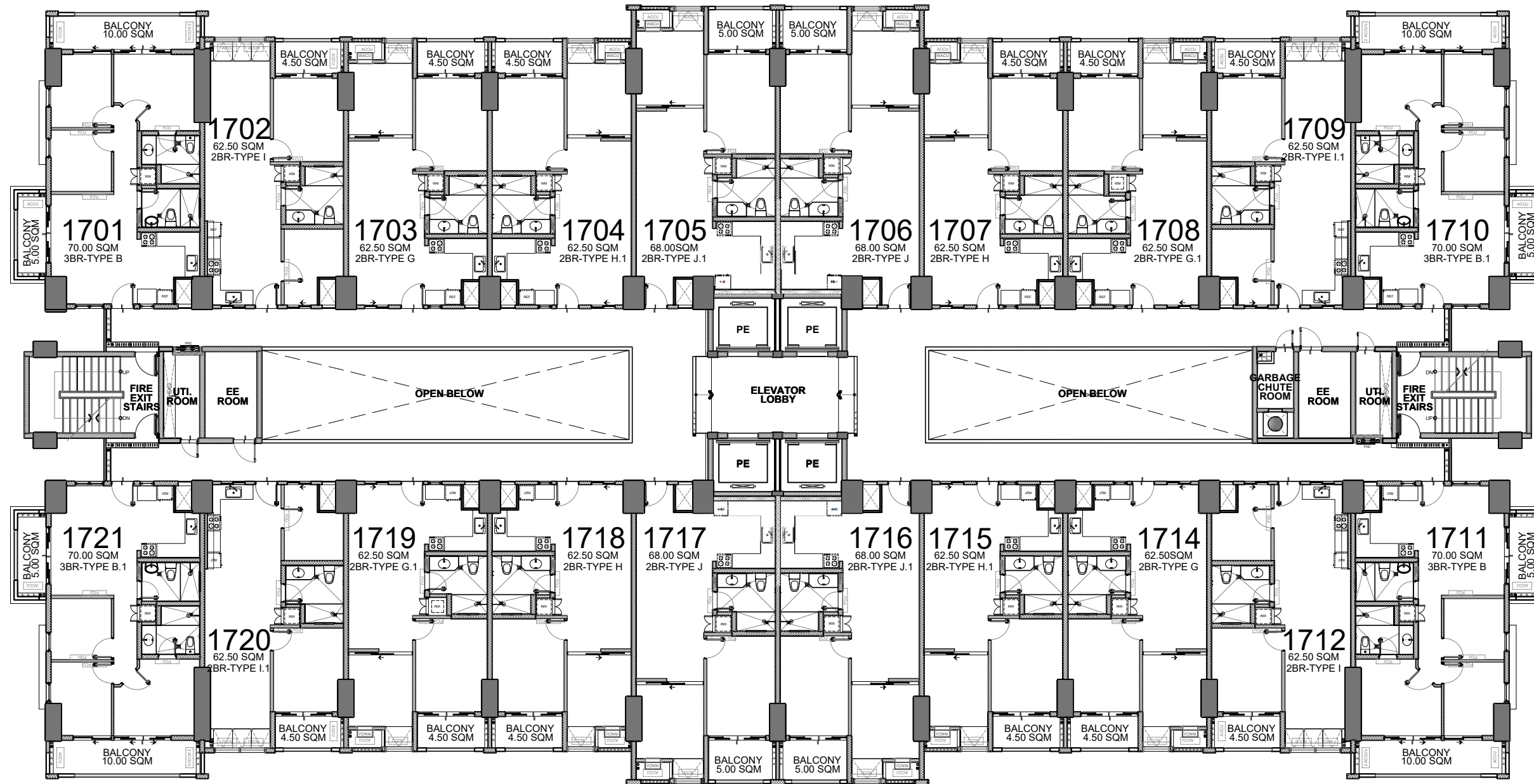

FACING ANTIPOLO

FACING MANILA BAY

FACING MAKATI & BGC SKYLINE

17TH FLOOR PLAN
 BUILDING G - TAFFETA
 MARCH 2025
 PER MEMO REF. # DE-25-03-004

LIST FOR POSSIBLE TANDEM UNITS:

- 1704 & 1705
- 1706 & 1707
- 1715 & 1716
- 1717 & 1718

NOTE:
 Standard company policy regarding request for tandem shall apply.

LAGUNA DE BAY

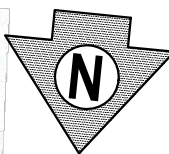
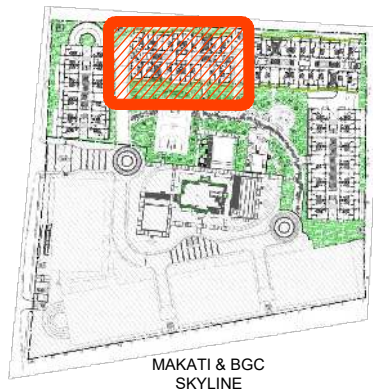

ANTIPOLO

MANILA BAY

MAKATI & BGC SKYLINE



NOTED BY:	AUDREY	<i>[Signature]</i>	02-12-25
	ALDRICH	<i>[Signature]</i>	13-Mar-25
	ANA	<i>[Signature]</i>	3/13



Disclaimer: Floor plans depicted in this material are for demonstration purposes only and should not be relied upon as final project plans. For announcement purposes only.

AVAILABILITY PLAN

FACING LAGUNA DE BAY

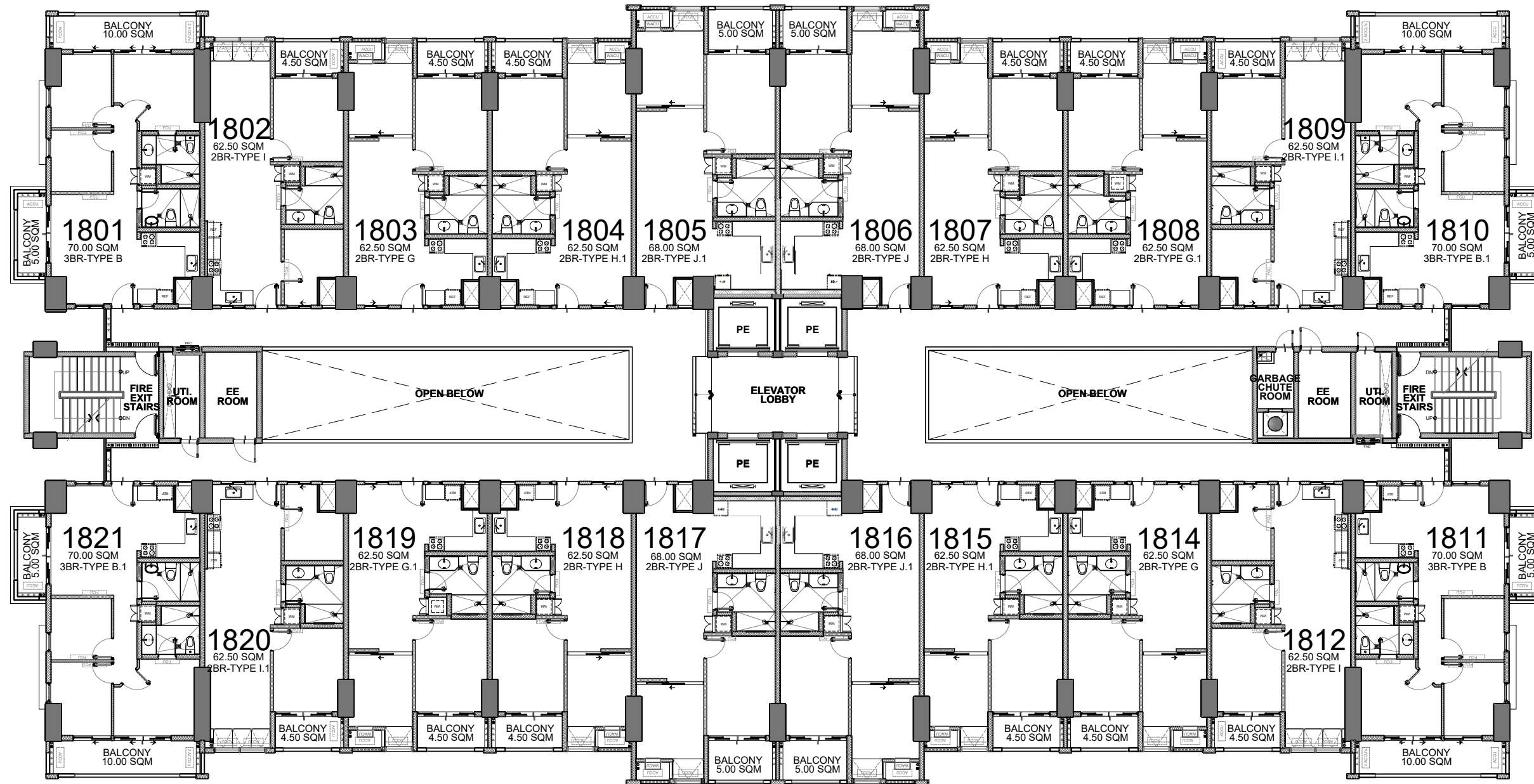

FACING ANTIPOLO

FACING MANILA BAY

FACING MAKATI & BGC SKYLINE

18TH FLOOR PLAN
 BUILDING G - TAFFETA
 MARCH 2025
 PER MEMO REF. # DE-25-03-004

LIST FOR POSSIBLE TANDEM UNITS:

- 1804 & 1805
- 1806 & 1807
- 1815 & 1816
- 1817 & 1818

NOTE:
 Standard company policy regarding request for tandem shall apply.

LAGUNA DE BAY

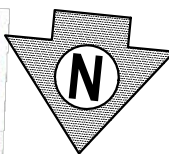
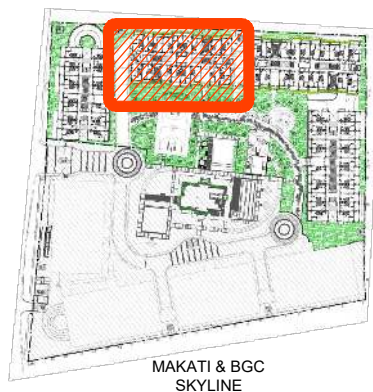

ANTIPOLO

MANILA BAY

MAKATI & BGC SKYLINE



NOTED BY:	AUDREY	<i>[Signature]</i>	03-12-25
	ALDRICH	<i>[Signature]</i>	13-Mar-25
	ANA	<i>[Signature]</i>	3/13



Disclaimer: Floor plans depicted in this material are for demonstration purposes only and should not be relied upon as final project plans. For announcement purposes only.

AVAILABILITY PLAN

FACING LAGUNA DE BAY

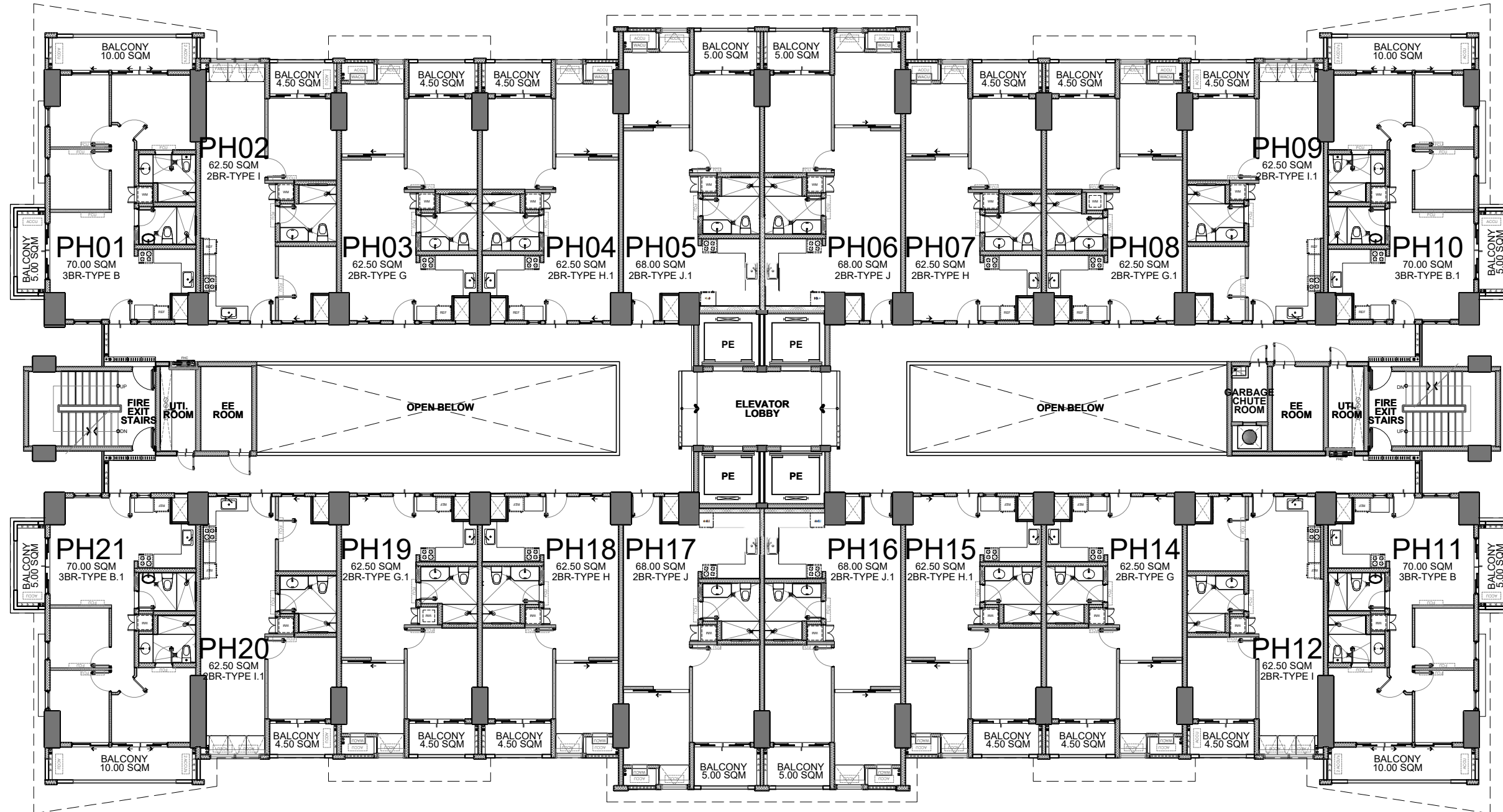

FACING ANTIPOLO

FACING MANILA BAY

FACING MAKATI & BGC SKYLINE

**PENTHOUSE FLOOR PLAN
BUILDING G - TAFFETA
MARCH 2025
PER MEMO REF. # DE-25-03-004**

LIST FOR POSSIBLE TANDEM UNITS:
PH04 & PH05
PH06 & PH07
PH15 & PH16
PH17 & PH18
NOTE:
Standard company policy regarding request for tandem shall apply.

LAGUNA DE BAY

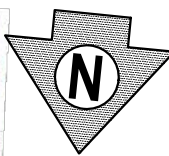
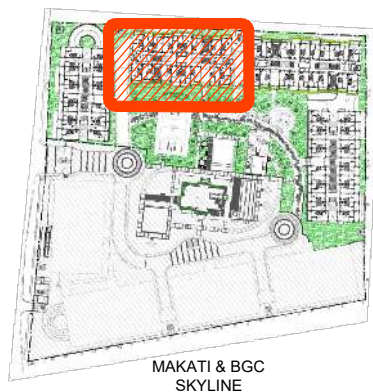

ANTIPOLO

MANILA BAY

MAKATI & BGC SKYLINE



NOTED BY:	AUDREY	<i>[Signature]</i>	03-13-25
	ALDRICH	<i>[Signature]</i>	13-Mar-25
	ANA	<i>[Signature]</i>	3/13



Disclaimer: Floor plans depicted in this material are for demonstration purposes only and should not be relied upon as final project plans. For announcement purposes only.

AVAILABILITY PLAN

FACING PERIMETER FENCE / ACACIA TOWN CENTER

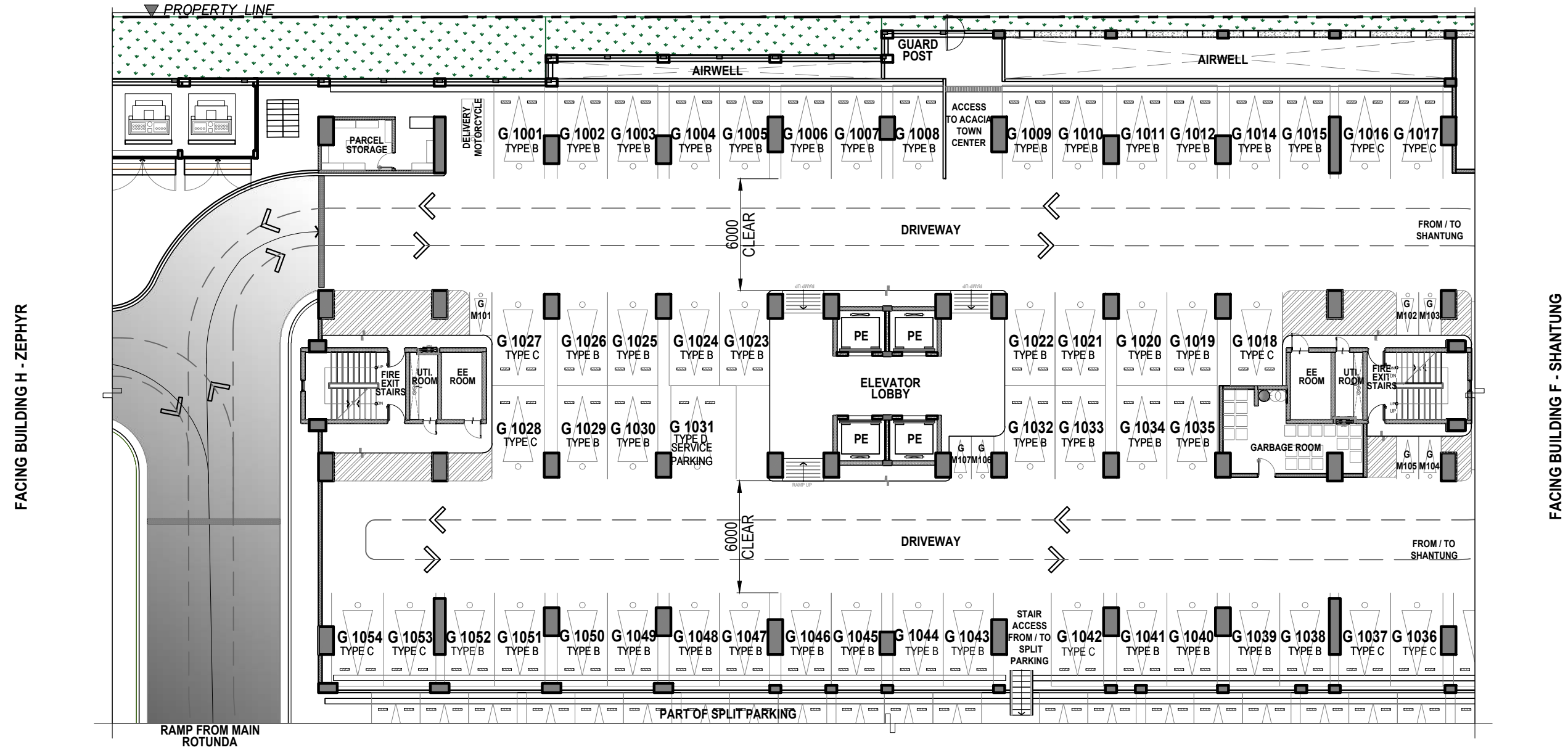

ACACIA TOWN CENTER

FACING SPLIT PARKING G-TAFETTA

PARKING SLOTS - LOWER LEVEL 1			
TYPE	DIMENSION	AREA	QTY.
TYPE B	2.70 X 5.00	13.50	42
TYPE C	2.80 X 5.00	14.00	10
TYPE D	3.50 X 5.00	17.50	1
TOTAL			53
MOTORCYCLE	1.20 X 2.30	2.76	7

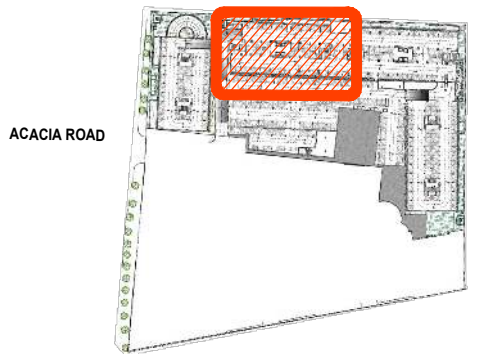

LOWER LEVEL 1 FLOOR PLAN
 BUILDING G - TAFETTA
 MARCH 2025
 PER MEMO REF. # DE-25-03-004



NOTED BY:	AUDREY	<i>[Signature]</i>	03/14/25
	ALDRICH	<i>[Signature]</i>	14-Mar-25
	ANA	<i>[Signature]</i>	3/17



Disclaimer: Floor plans depicted in this material are for demonstration purposes only and should not be relied upon as final project plans. For announcement purposes only.

AVAILABILITY PLAN

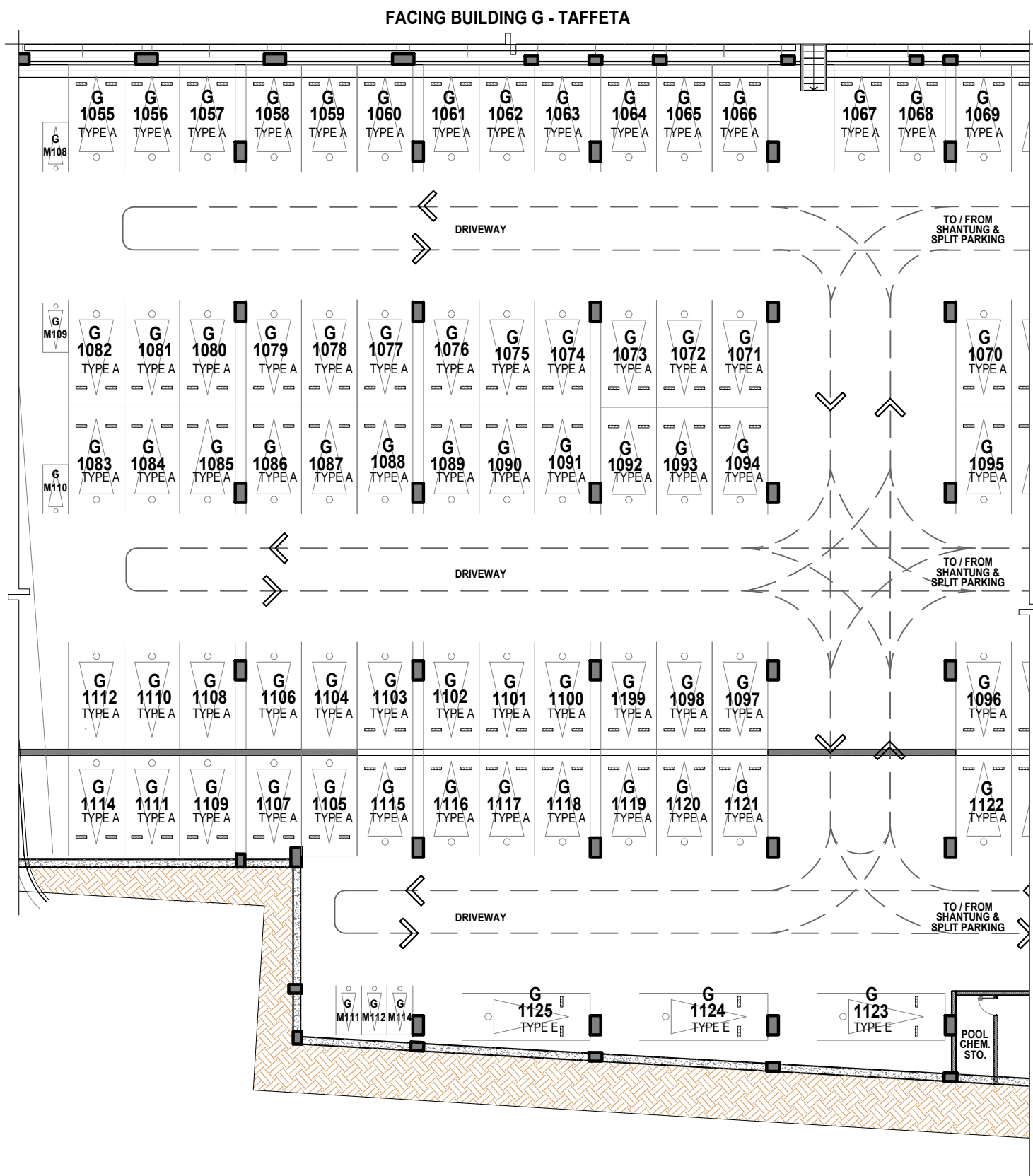

FACING BUILDING H - ZEPHYR

FACING BUILDING F - SHANTUNG (SPLIT PARKING)

FACING BUILDING G - TAFFETA

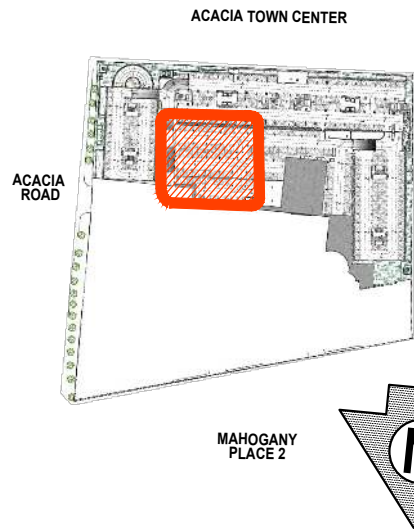

- LIST OF TANDEM PARKING SLOTS:**
 G1104 & G1105
 G1106 & G1107
 G1108 & G1109
 G1110 & G1111
 G1112 & G1114

- LIST OF TANDEM MOTORCYCLE SLOTS:**

PARKING SLOTS - G SPLIT LEVEL 1			
TYPE	DIMENSION	AREA	QTY.
TYPE A	2.60 X 5.00	13.00	57
TYPE A (TANDEM)	2.60 X 5.00	13.00	10
TYPE E	2.20 X 6.00	13.20	3
TOTAL			70
MOTORCYCLE	1.20 X 2.30	2.75	6

LOWER SPLIT LEVEL 1 FLOOR PLAN
 BUILDING G - TAFFETA
 MARCH 2025
 PER MEMO REF. # DE-25-03-004

	NOTED BY:	AUDREY	03/14/25
		ALDRICH	14-Mar-25
		ANA	3/17



Disclaimer: Floor plans depicted in this material are for demonstration purposes only and should not be relied upon as final project plans. For announcement purposes only.

AVAILABILITY PLAN

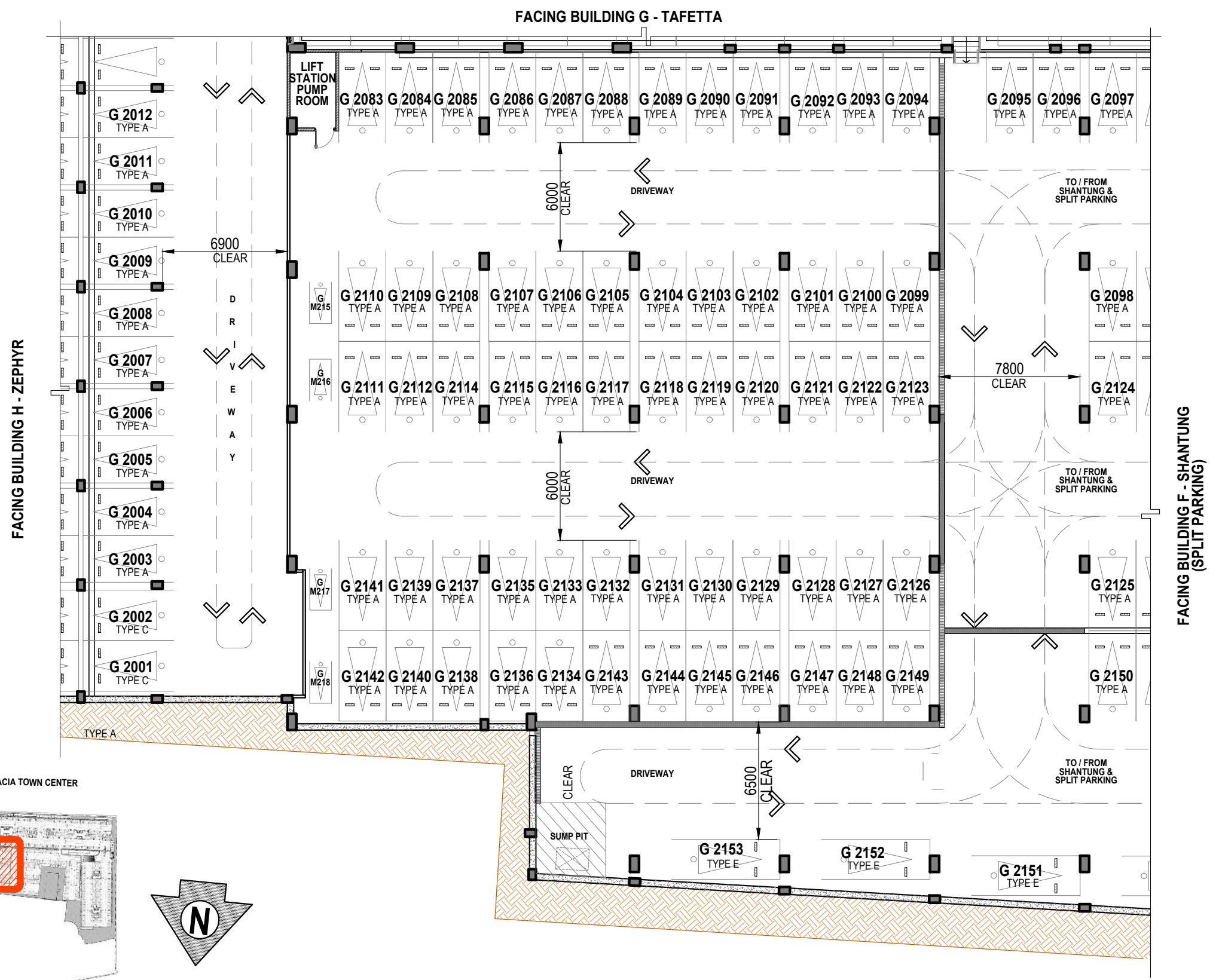

- LIST OF TANDEM PARKING SLOTS:**
 G 2133 & G 2134
 G 2135 & G 2136
 G 2137 & G 2138
 G 2139 & G 2140
 G 2141 & G 2142

- LIST OF TANDEM MOTORCYCLE SLOTS:**
 GM2 17 & GM2 18

PARKING SLOTS - G SPLIT LEVEL 2			
TYPE	DIMENSION	AREA	QTY.
TYPE A	2.60 X 5.00	13.00	67
TYPE A (TANDEM)	2.60 X 5.00	13.00	10
TYPE C	2.80 X 5.00	14.00	2
TYPE E	2.20 X 6.00	13.20	3
TOTAL			82
MOTORCYCLE	1.20 X 2.30	2.75	4

**LOWER SPLIT LEVEL 2 FLOOR PLAN
 BUILDING G - TAFETTA
 MARCH 2025
 PER MEMO REF. # DE-25-03-004**

	NOTED BY: AUDREY <i>[Signature]</i> 03/14/25
	ALDRICH <i>[Signature]</i> 14-Mar-25
	ANA <i>[Signature]</i> 3/17



Disclaimer: Floor plans depicted in this material are for demonstration purposes only and should not be relied upon as final project plans. For announcement purposes only.

AVAILABILITY PLAN